

# **2025 Department of Public Works Project Update**

**May 20, 2025**





# 2025 Road Work Schedule

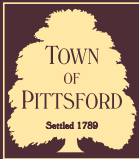



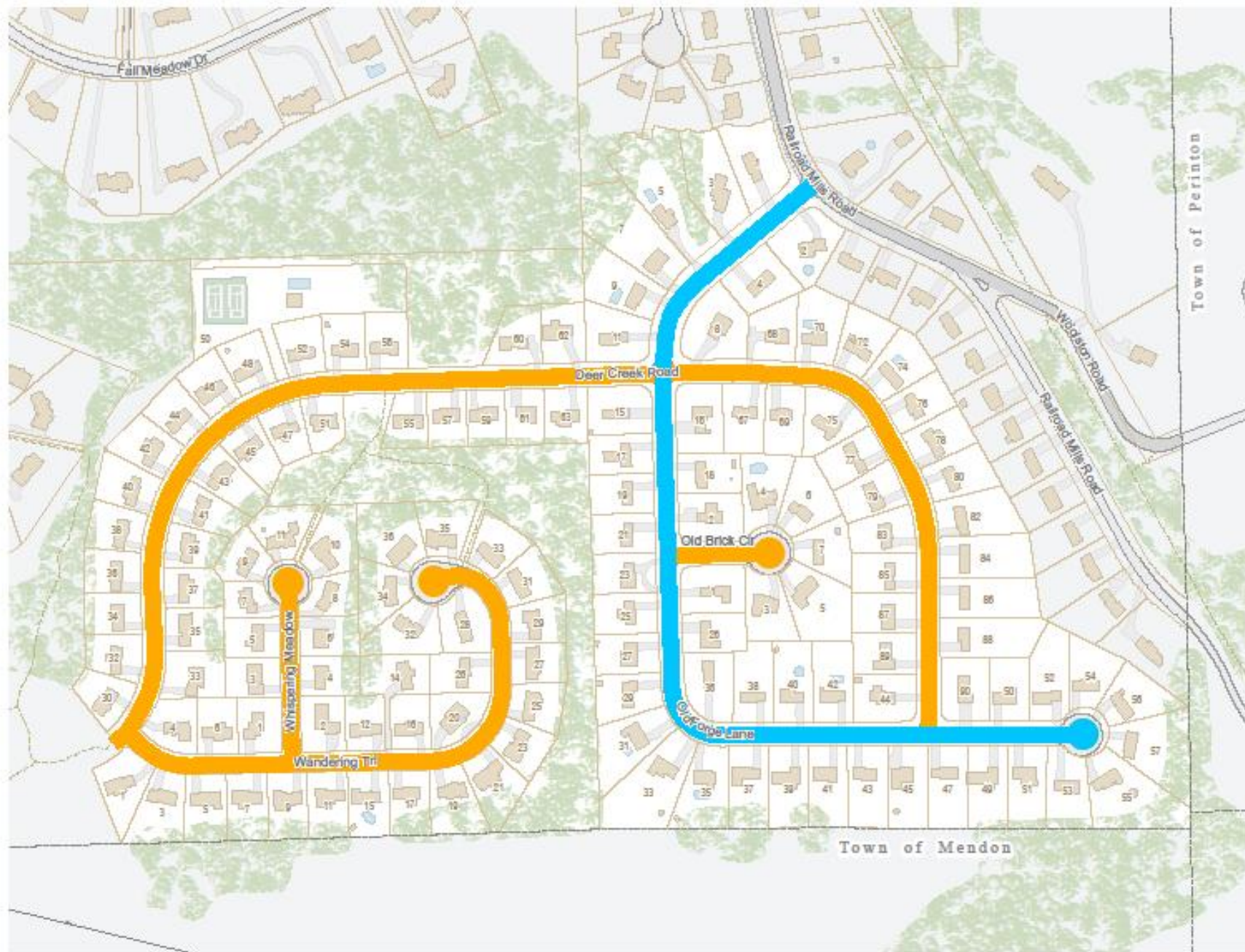

## Capital Improvement – Gutter, Mill, and Pave

- Deer Creek Road
- Old Brick Circle
- Whispering Meadow
- Wandering Trail

*Storm Sewer Work  
On-Going*

*Gutter Replacement  
Completed on  
Old Brick Circle  
Whispering Meadow*

*Milling & Paving – June*

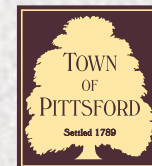



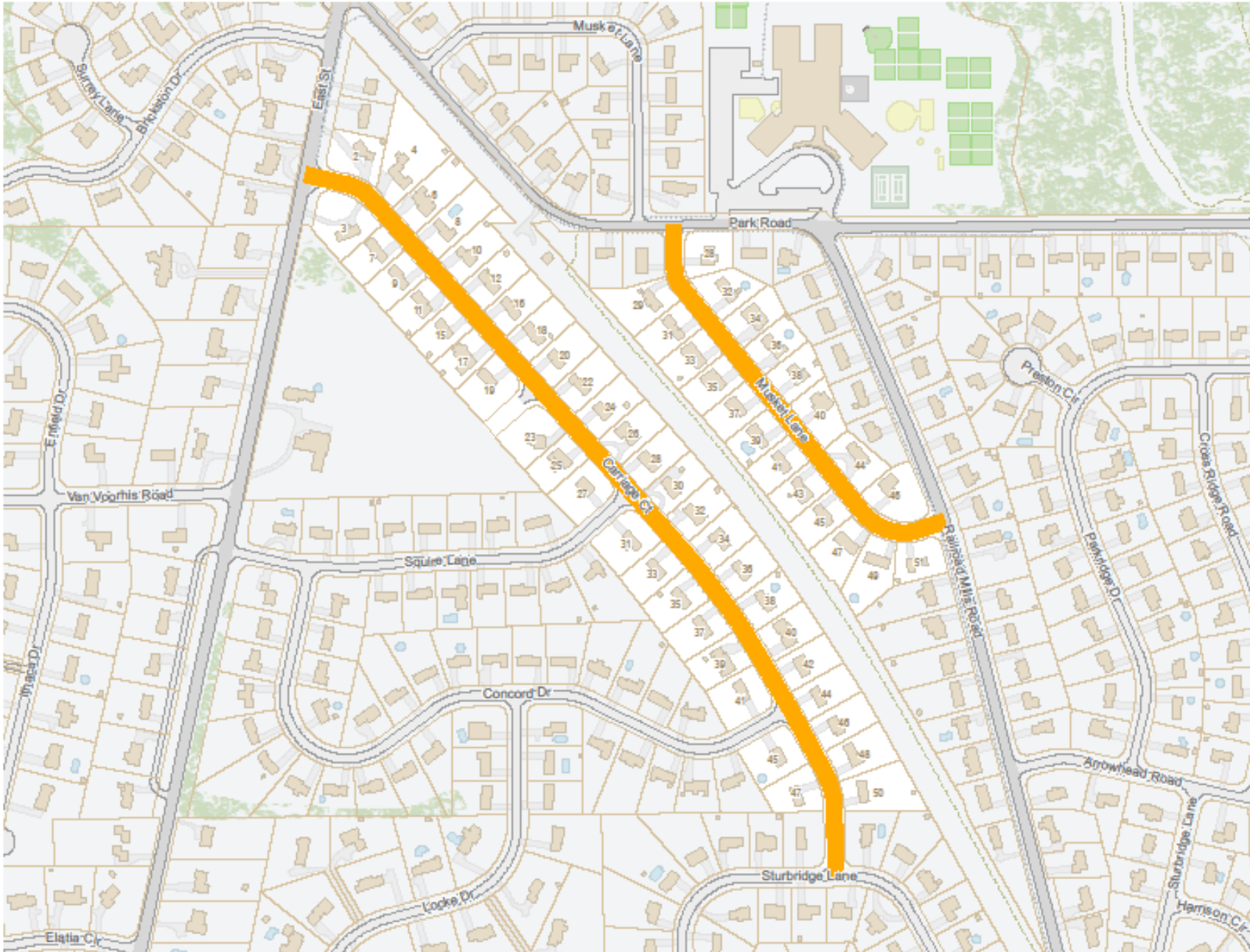

## Capital Improvement – Gutter, Mill, and Pave

- Musket Lane
- Carriage Court

*Storm Sewer Work  
Ongoing*

*Gutter Replacement  
July*

*Milling & Paving – July*

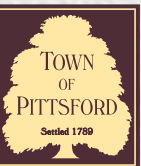





Capital Improvement – Spot  
Gutter, Mill, and Pave

- Wood Creek Drive

*Storm Sewer Work  
July*

*Spot Gutter Replacement  
August*

*Milling & Paving – August*

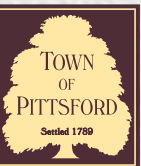



## Capital Improvement – Spot Gutter, Mill, and Pave

- Delancey Court
- Travis Grove
- Nature View (Part)

*Storm Sewer Work  
July*

*Spot Gutter Replacement  
August*

*Milling & Paving – August*

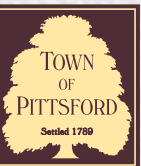



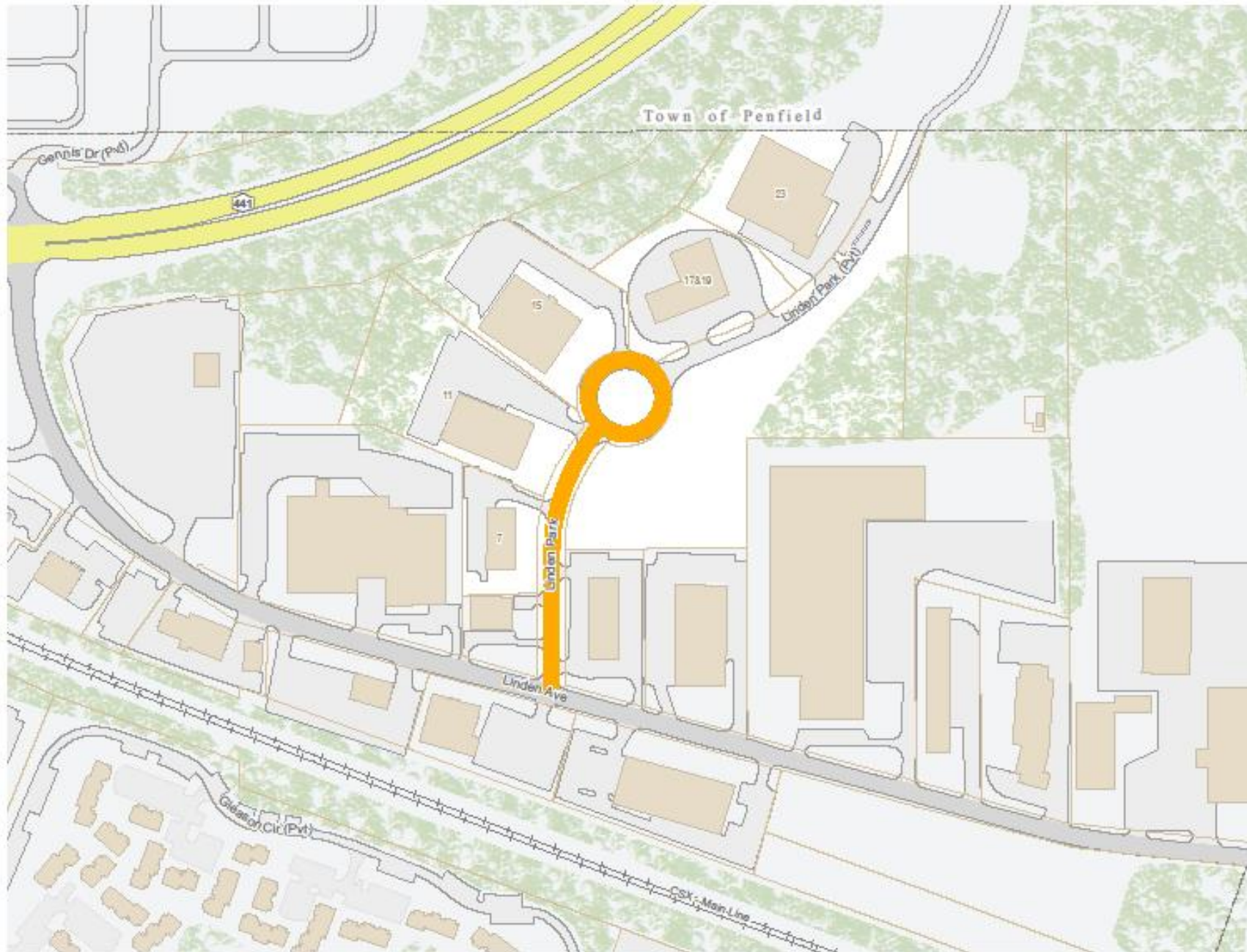

## Capital Improvement – Gutter, Mill, and Pave

- Linden Park

*Storm Sewer Work  
August*

*Gutter Replacement  
September*

*Milling & Paving  
September*

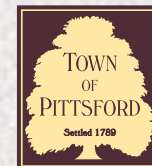



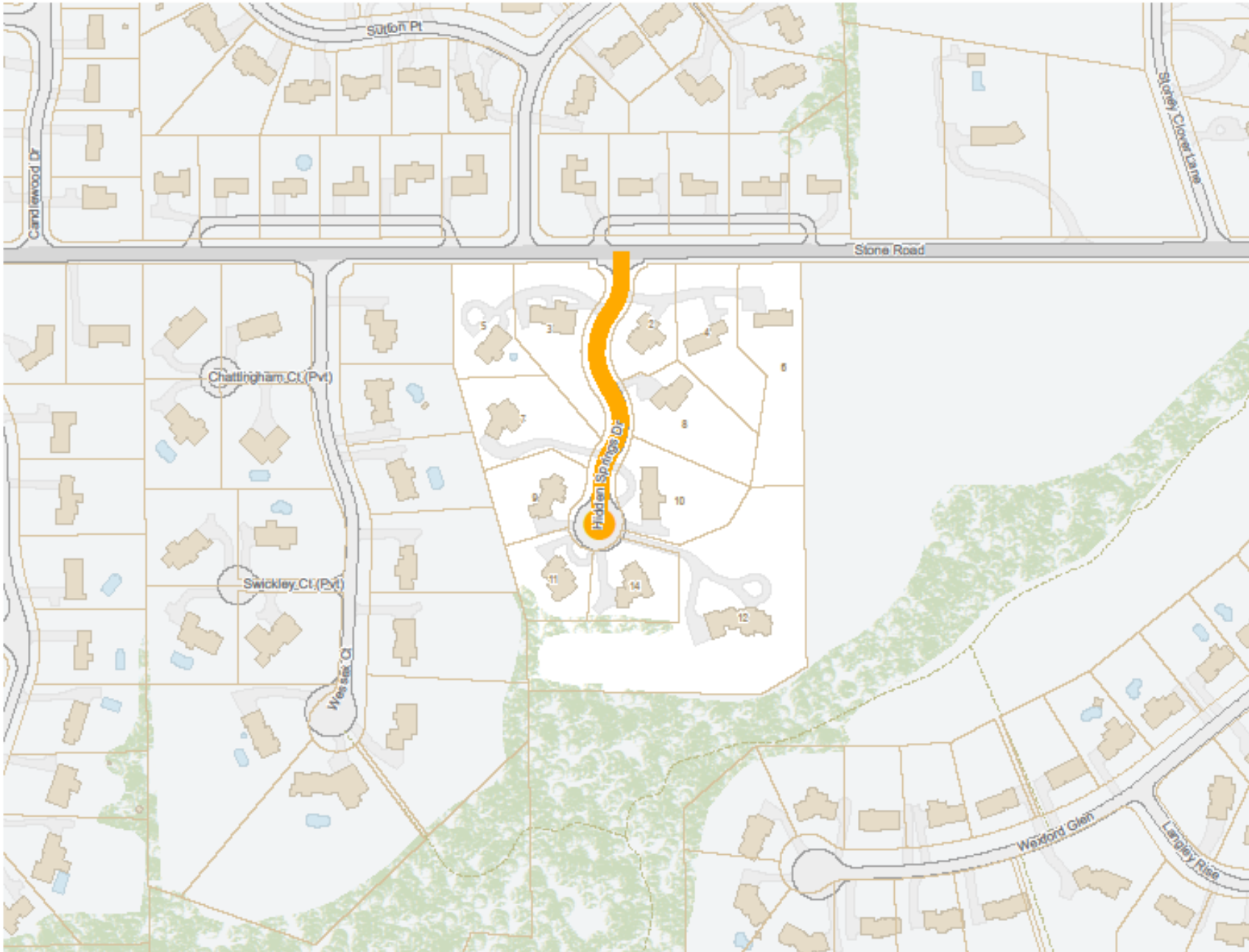

## Capital Improvement – Spot Gutter, Mill, and Pave

- Hidden Spring Drive



## Preventive Maintenance

Burncoat Way  
Callingham Road  
Charmwood Road  
Crestview Drive  
Glendower Circle  
Hilltop Drive  
Kimberly Road  
Kirklees Road  
Knobb Hill Drive  
Pittsford Henrietta Town Line Road (pt)  
Rippingale Road  
Sedgebrook Road  
Sheridan Court  
Shire Oaks Drive  
Tuxford Road

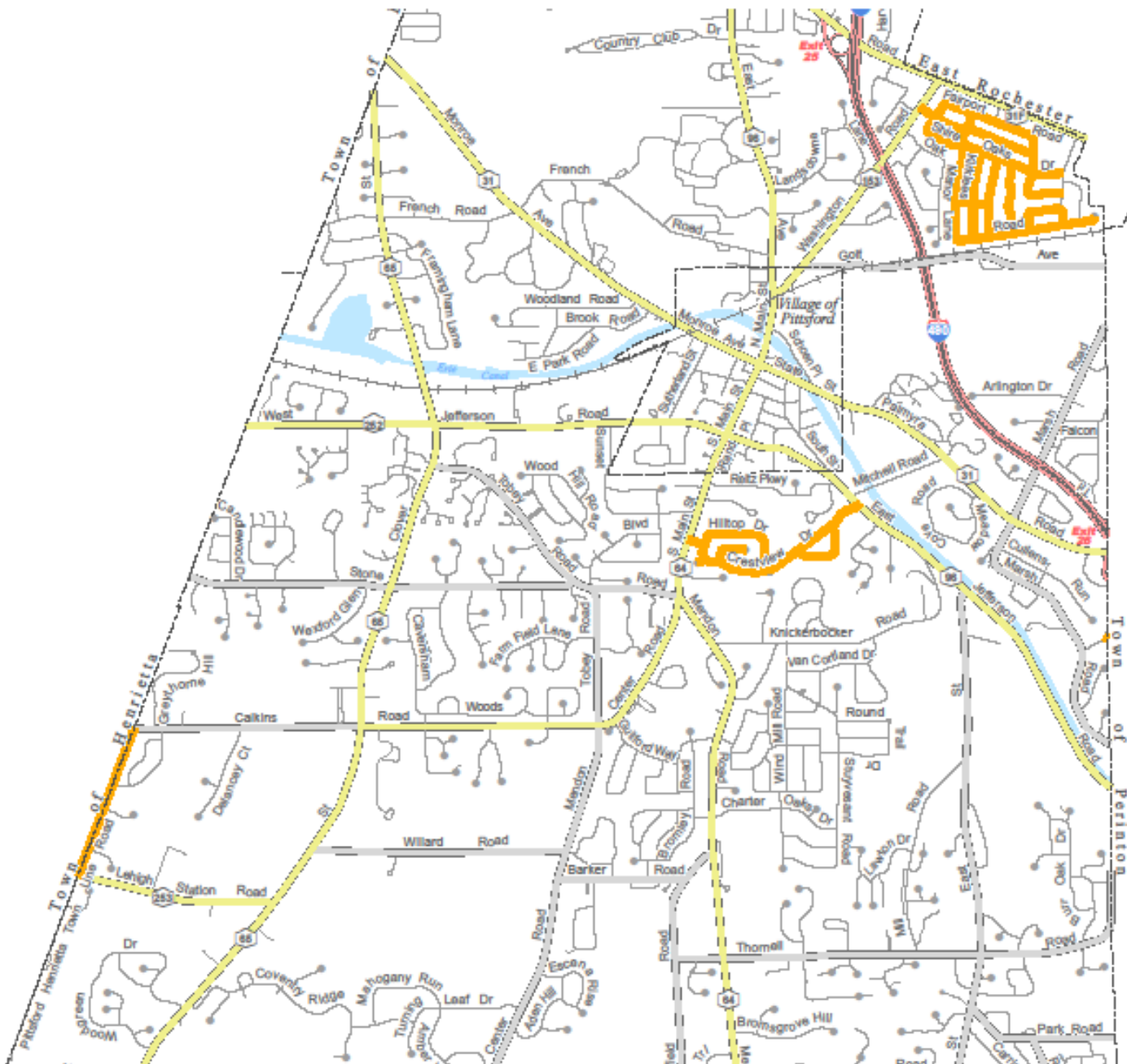

*Prep Work - Ongoing*

*Application  
Late June*

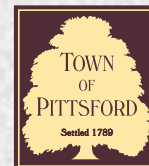





## Routine Maintenance

- Tree Canopy Thinning
- Crack Filling
- Patching
- Pothole Repairs
- Sweeping
- Catch Basin Cleaning
- Sewer Televising and Flushing

## Miscellaneous Work

- Kings Bend Park and Hopkins Park Parking Lots - Seal
- Catch Basin Crossover Repairs as Needed



## Sewer Department Projects - Relining

- Sanitary Sewers constructed in the late 1950's
- Sewer Deficiencies:
  - Running sand makes excavation difficult
  - Clay pipe has deteriorated, with many off-set joints
  - Tree root penetration
  - Bi-annual root cutting is required
  - I&I – Inflow and Infiltration
  - Sewer back ups have occurred

## Pump Station Upgrades

### Lehigh Station

- Improve Performance and Reliability
- SCADA Upgrades

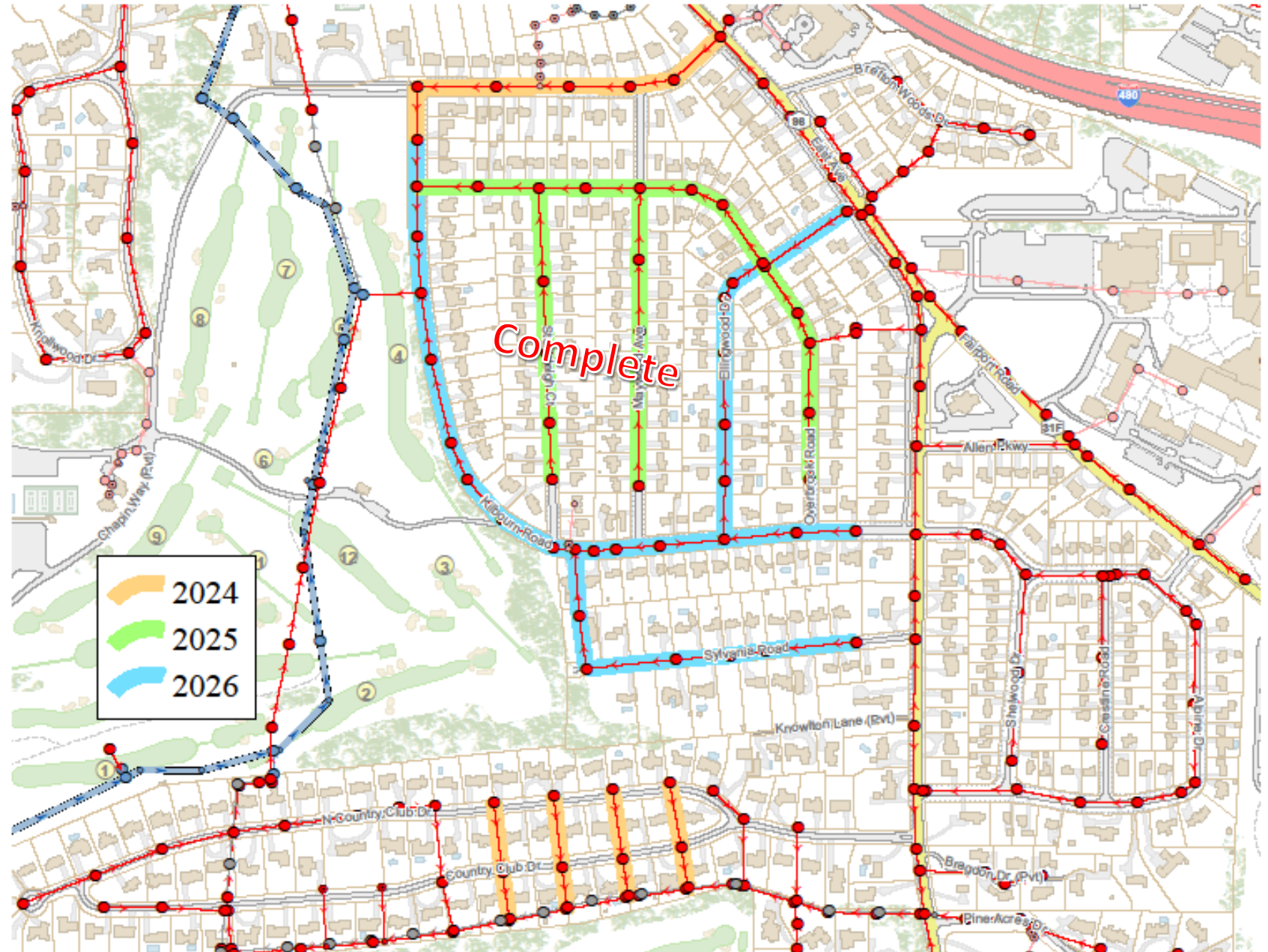



# Parks Department Projects



**Trail Markers and Kiosks**

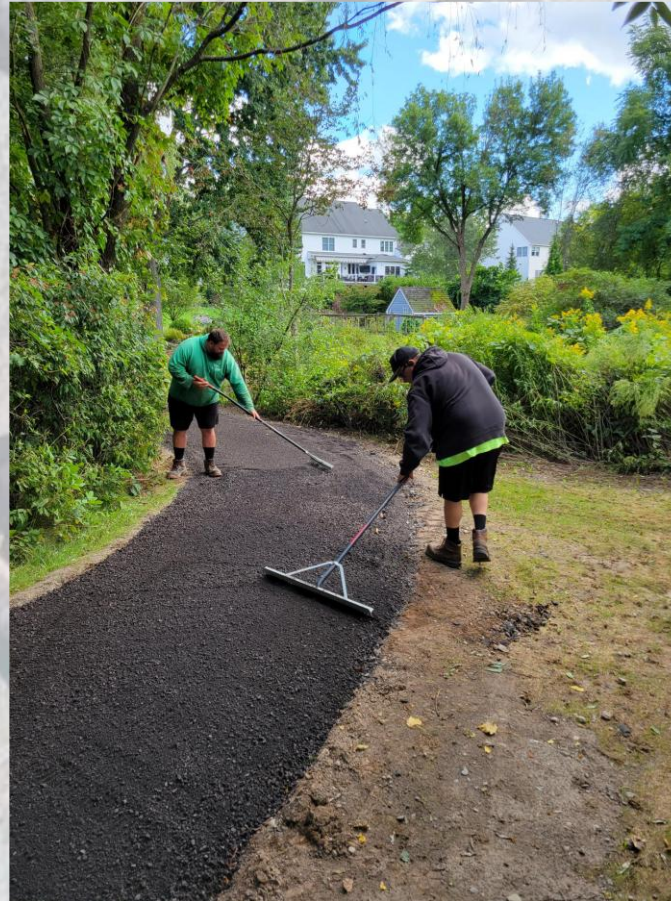

## **Trail Maintenance**

- Lehigh Station to Summers Circle
- Wessex Court / Wexford Glen / Roxbury
- Coddington / Willoughby

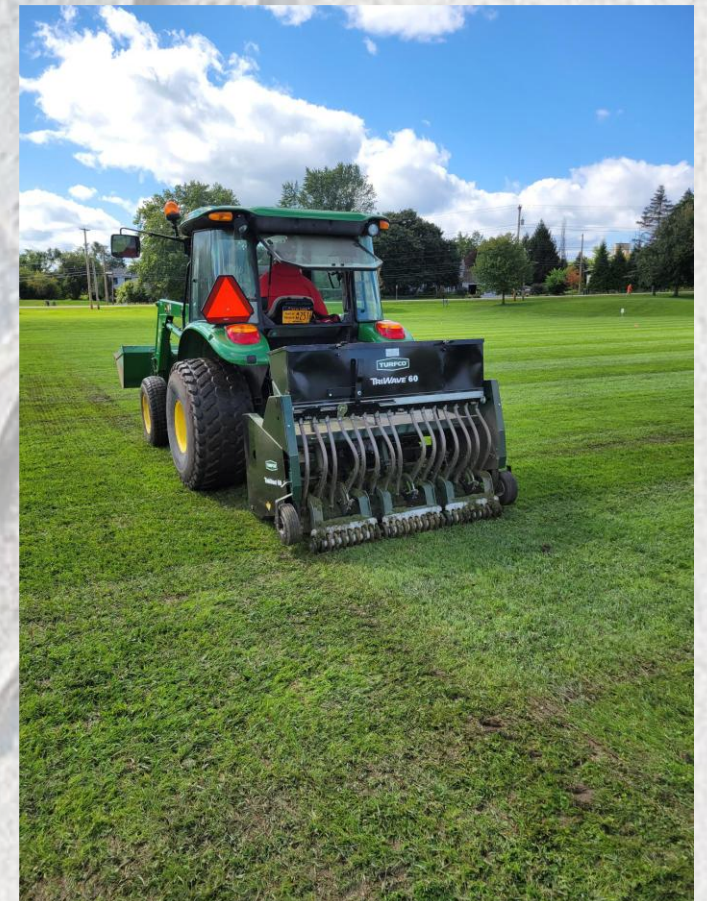

## **Integrated Pest Management**

- grubGONE!
  - Safe bioinsecticide that only targets white grubs
- Overseeding
- Aeration
- Fertilizing

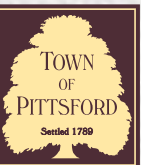



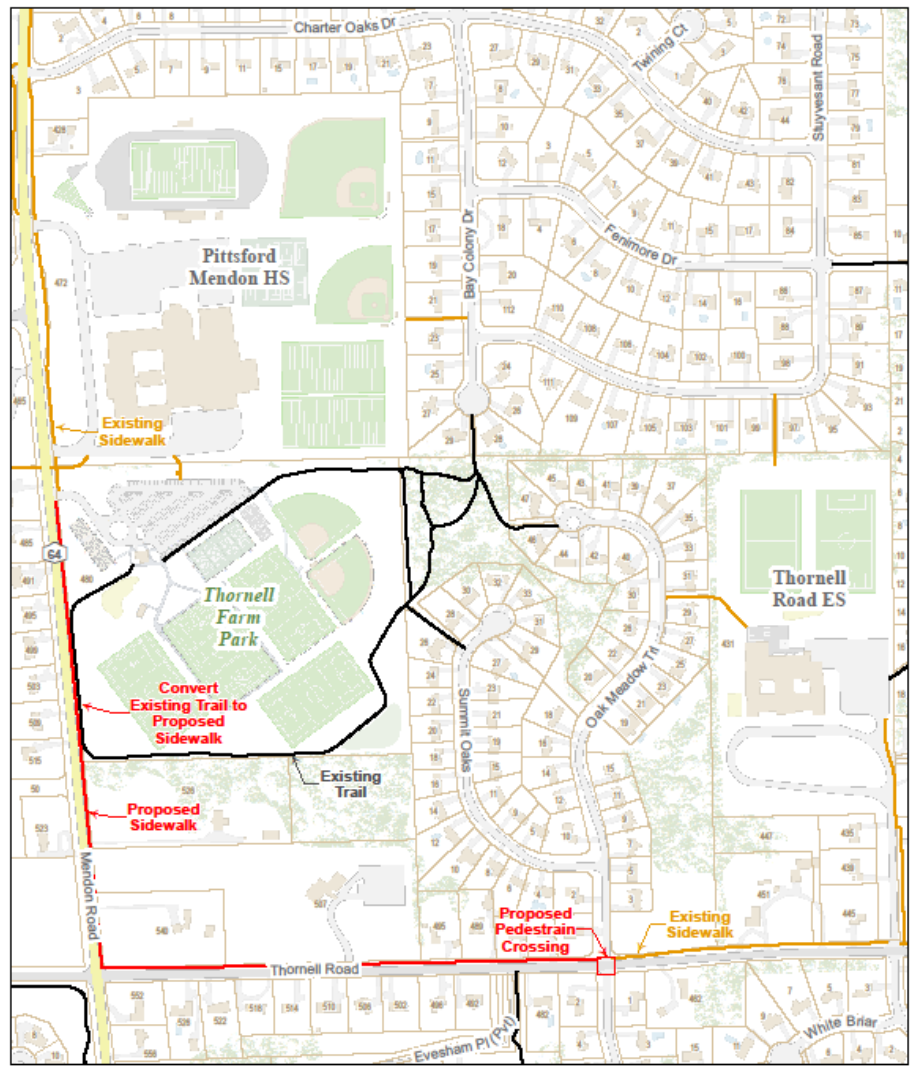



**Mendon Road &  
Thornell Road  
Sidewalk Project**



1 inch = 400 feet

0 200 400 600 800 Feet

Source: Town of Pittsford GIS, April 2024  
NYS Digital Orthoregistry Program, April 2020  
Monroe County Real Property Tax Service, July 2023  
Town of Pittsford GIS | July 12, 2024

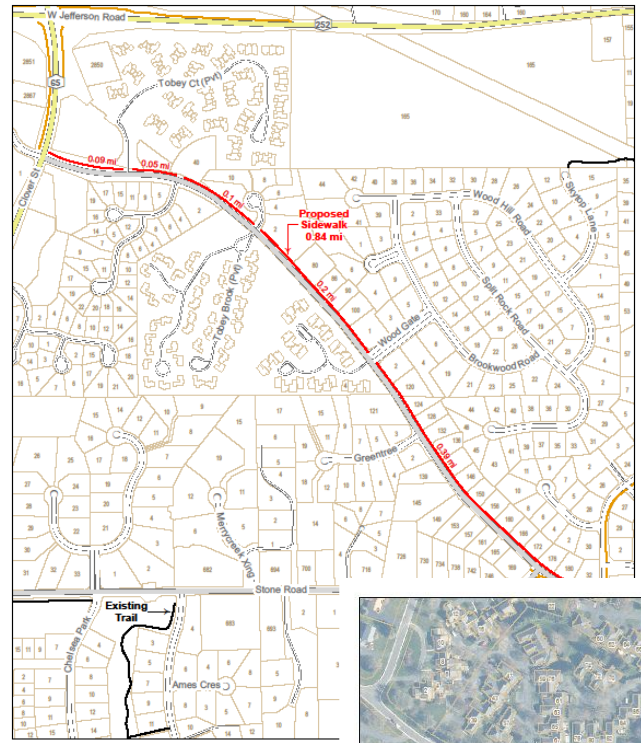



**Tobey Road  
Proposed Sidewalk  
Cricket Hill Dr to Clover St**



1 inch = 700 feet

0 200 400 600 800 Feet

Source: Town of Pittsford GIS, February 2023  
NYS Digital Orthoregistry Program, April 2020  
Monroe County Real Property Tax Service, July 2023  
Town of Pittsford GIS | February 27, 2023

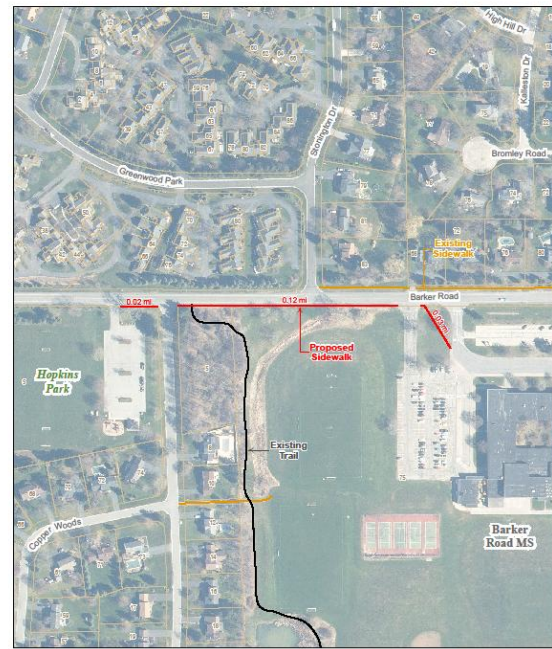



**Barker Road  
Proposed Sidewalk  
Hopkins Park to Barker Road MS**



1 inch = 700 feet

0 100 200 300 400 Feet

Source: Town of Pittsford GIS, September 2024  
NYS Digital Orthoregistry Program, April 2023  
Monroe County Real Property Tax Service, July 2024  
Town of Pittsford GIS | September 30, 2024

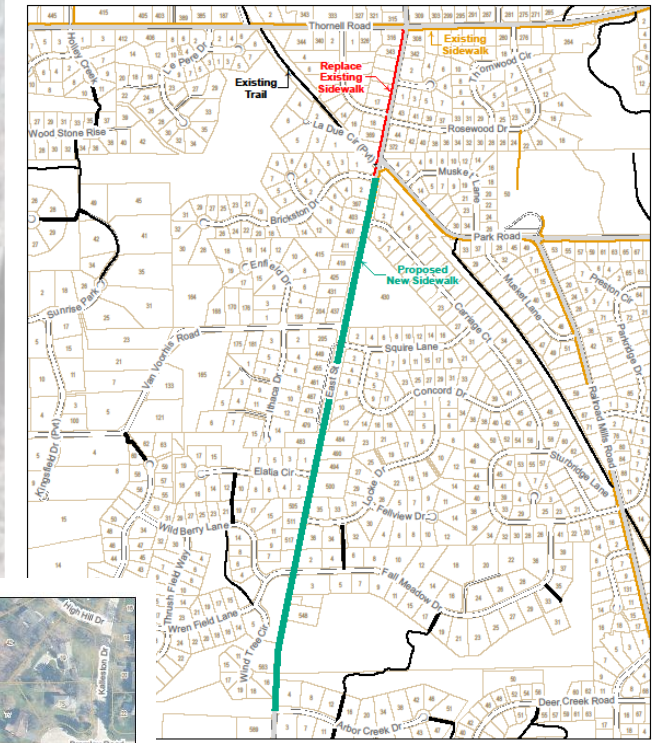



**East Street  
Proposed Sidewalk  
Hill Road to Arbor Creek Dr**



1 inch = 700 feet

0 200 400 600 800 Feet

Source: Town of Pittsford GIS, February 2023  
NYS Digital Orthoregistry Program, April 2020  
Monroe County Real Property Tax Service, July 2023  
Town of Pittsford GIS | February 27, 2023

# Sidewalk Projects

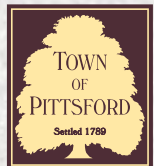



# **Building Maintenance Projects**

## **Library**

- **Replacement Automatic Entry Doors**
- **Fletcher Steele Room – Paint and Carpet**
- **Fisher Meeting Room – Paint and Carpet**
- **Carpet Tile Replacement – Various Locations**

## **Town Hall**

- **Replace Tankless Water Heater**
- **Repair or Replace Front Basement Windows**

## **Kings Bend Park**

- **Window Replacement (Completed)**
- **Seal Coat Floor**
- **Stain Exterior of Lodges**

## **Parks Garage**

- **Replacement RTU (Completed)**

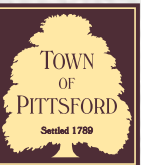



# MS4 - Municipal Separate Stormwater Sewer Systems

The Phase II Stormwater Rule requires MS4 Operators to develop a stormwater management program (SWMP) which includes six minimum control measures (MCMs) that, when implemented together, are expected to reduce the discharge of pollutants to the maximum extent practicable. The goal of the program is to improve water quality and recreational use of waterways.

Public Education and Outreach

Illicit Discharge Detection and Elimination

Post - Construction Stormwater Management

Public Involvement and Participation

Construction Site Stormwater Runoff Control

Pollution Prevention / Good Housekeeping for Municipal Operations

- New permit came out in December 2023
- Annual report plus two new interim progress reports
- Requires SWPPP creation and inspections for high priority municipal facilities
- Extensive new mapping requirements
- Inspections of catch basins, ponds, outfalls, municipal facilities, etc. increase in frequency and reporting criteria
- New requirements for construction site management and illicit discharge reporting
- Currently working on an updated Stormwater Management Program Plan and our first interim report

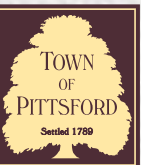





# STORMWATER MANAGEMENT FACILITIES Town of Pittsford Monroe County, New York

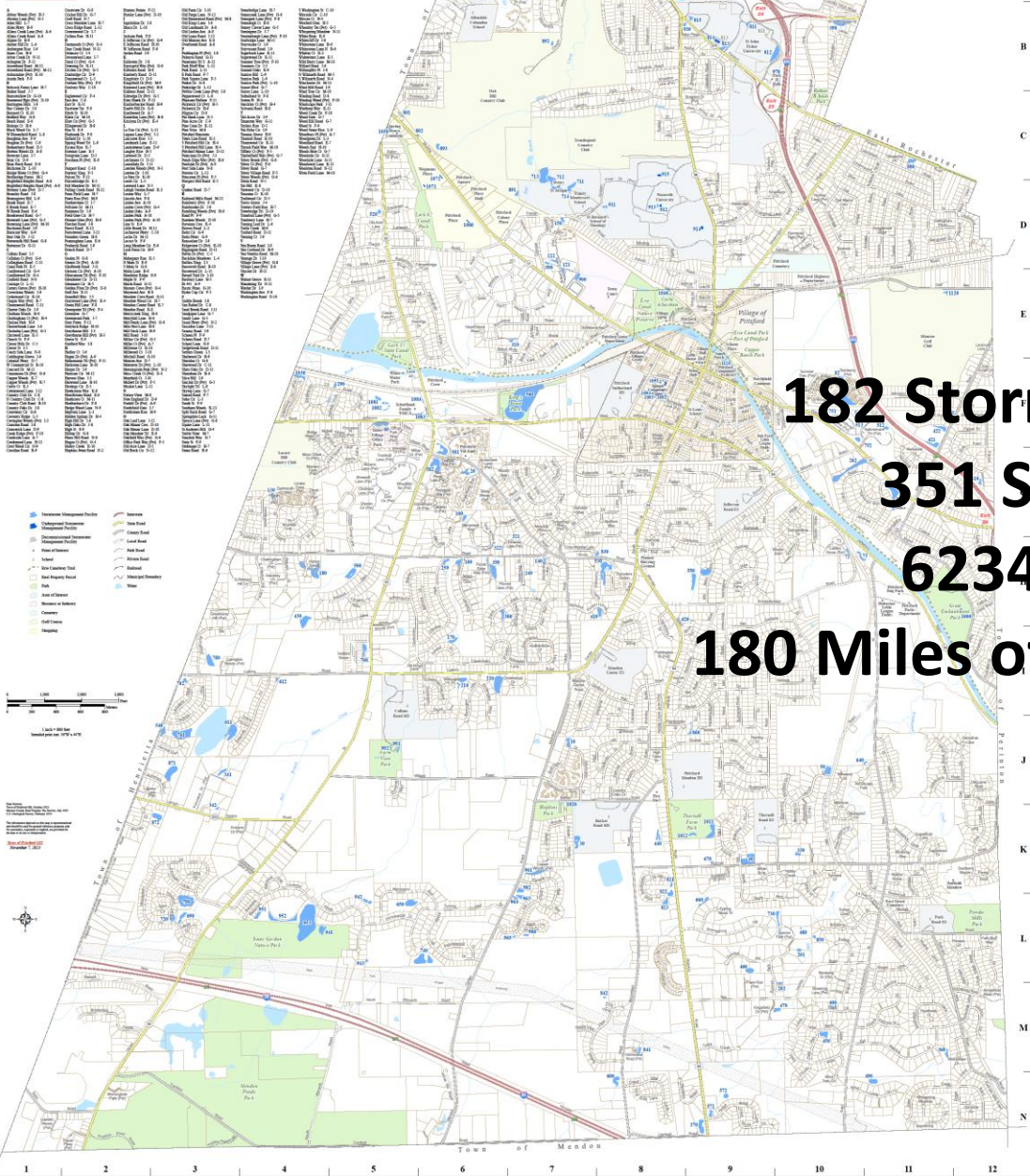

**182 Stormsewer Facilities**  
**351 Sewer Outfalls**  
**6234 Catchbasins**  
**180 Miles of Stormsewer Mains**



# STORM SEWERS Town of Pittsford Monroe County, New York

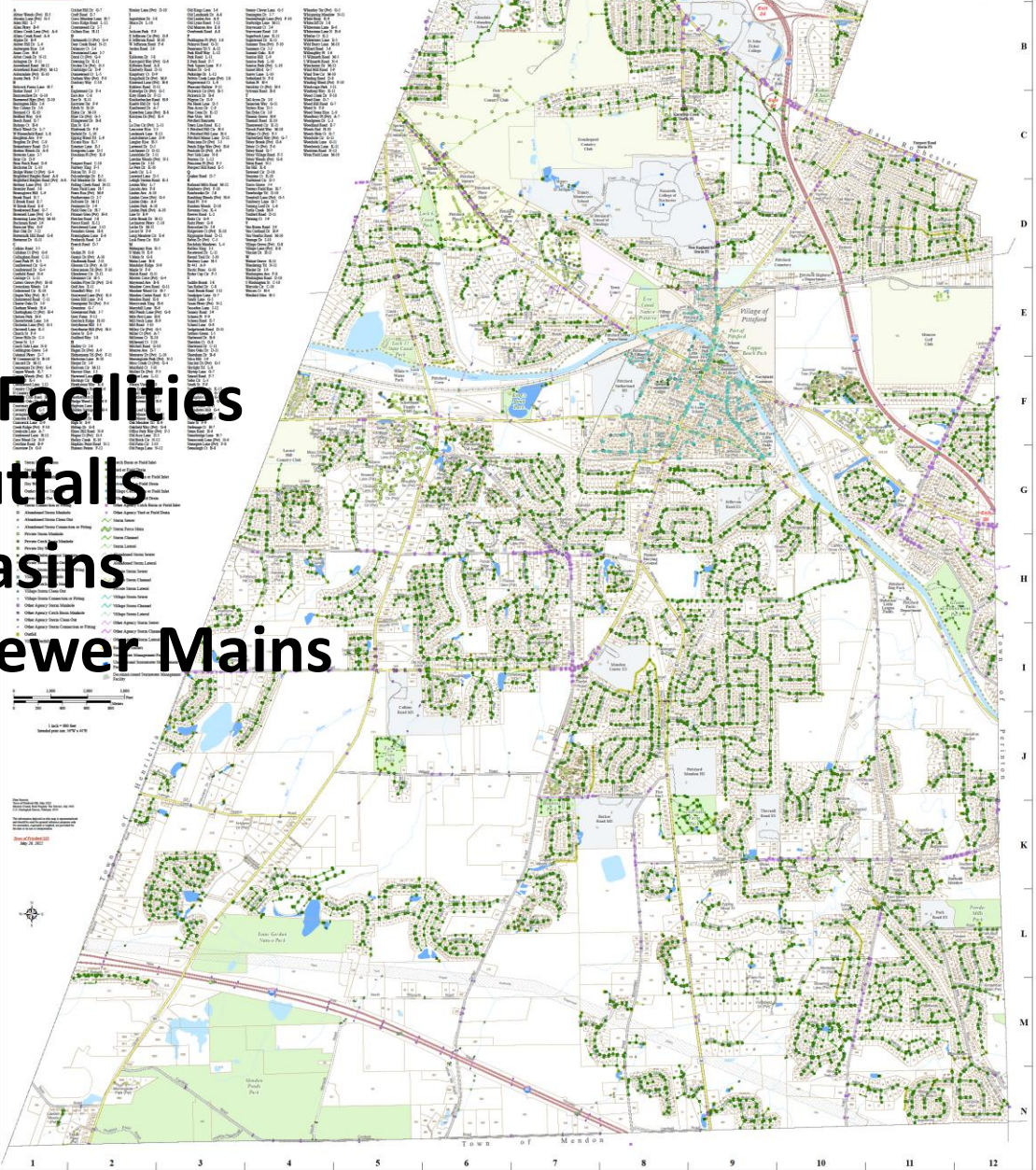



# REAR YARD GUTTERS

## Town of Pittsford

Monroe County, New York

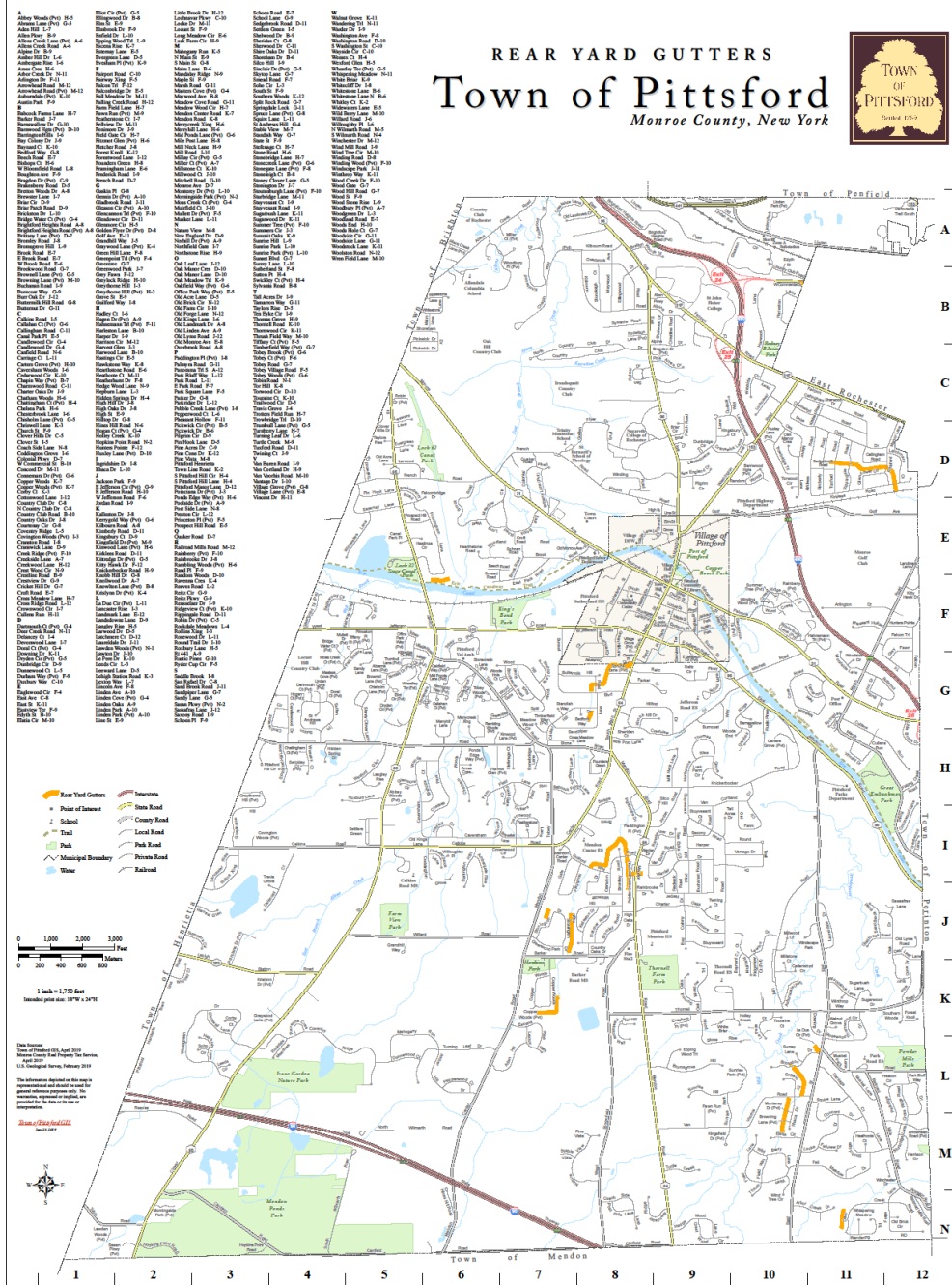
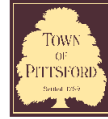

## Rear Yard Gutters

- 2.75 miles
- Often must be cleaned by hand
- Critical to the operation of closed stormsewers and ponds

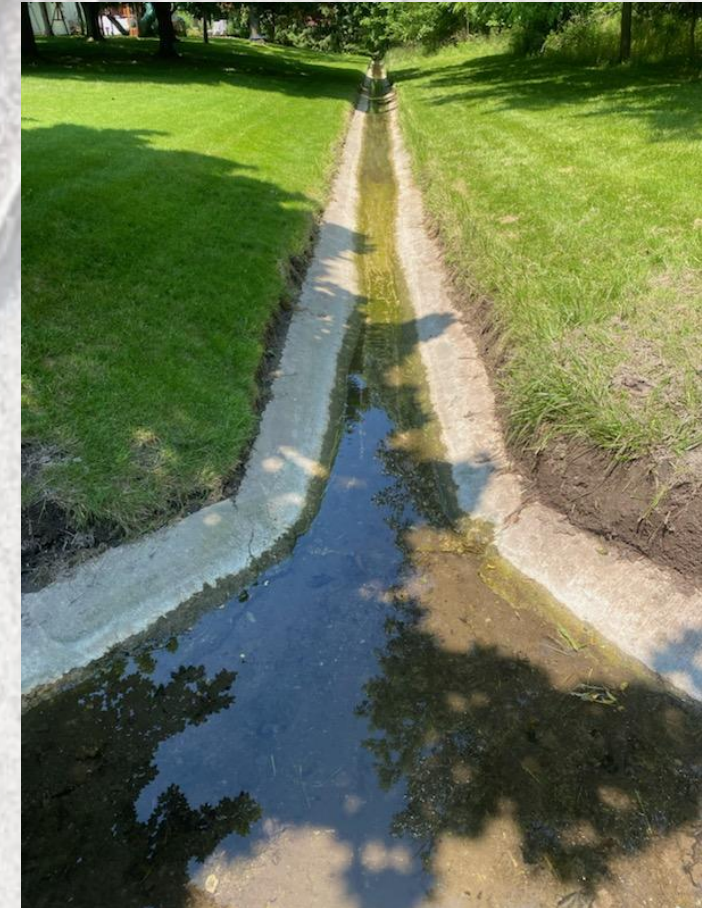



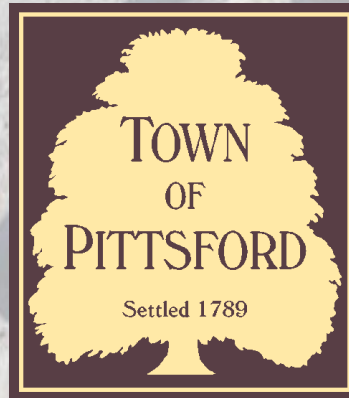

# Questions?

**Paul Schenkel**

**Commissioner of Public Works**

**[pschenkel@townofpittsford.org](mailto:pschenkel@townofpittsford.org)**

**248-6250**