

**AGENDA
TOWN OF PITTSFORD
PLANNING BOARD
MARCH 11, 2024**

This agenda is subject to change.

Please take notice that the Town of Pittsford Planning Board will hold the following meeting on Monday, March 11, 2024, in the Lower-Level Meeting Room of Pittsford Town Hall, 11 S. Main Street, and beginning at 6:30PM local time.

The Board will hold an agenda review session in the Second-Floor Meeting Room at 6:00PM.

NEW HEARING

Dish Wireless Antenna Array, 3830 Monroe Avenue
Preliminary/Final Site Plan and Special Use Permit

OTHER BUSINESS

Approval of Minutes

TABLED HEARING

McMahon LaRue Associates, Geoca Subdivision
Concept Subdivision

The next scheduled meeting is for Monday, March 25, 2024.

January 9, 2024

Letter of Intent

Town of Pittsford
Planning Department
1 S Main Street
Pittsford NY 14534

Re: ATC #413140– Dish Wireless SYSYR00407A- 3830 Monroe Ave -Collocations

Dear Planning Department,

Dish Wireless is a new cell phone provider that is looking to collocate their antennas and equipment on the existing tower located at the address above. Our scope of work is as follows:

Dish Wireless is proposing to install 3 Antennas, 3 Antenna Sector Frame Mounts, 6 RRUs, 1 OVP, 1 Hybrid Cable, all to be installed on existing tower.

Dish Wireless ground equipment will consist of installing 1 proposed metal platform, 1 Ice bridge, 1 PPC Cabinet, 1 Equipment Cabinet, 1 Power Conduit, 1 Telco Conduit, 1 Telco –Fiber Box, 1 GPS Unit, 1 Safety Switch if required, 1 Ciena Box if required, 1 Meter Socket, 1 Cable Tray, 1 Cable Wall Support, 1 Drip Box, all to be installed in our existing lease area.

Sincerely,

Darryl Gresham

Darryl Gresham
Site Acquisition Associate
Agent of Dish Wireless

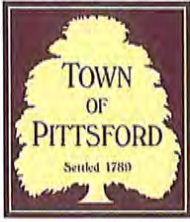

TOWN OF PITTSFORD SITE PLAN APPLICATION FORM

Planning Board – 11 S. Main Street – Pittsford, 14534 – 248-6260

PROJECT NAME: Dish Wireless Collocations

LOCATION: 3830 Monroe Avenue Pittsford NY 14534

TAX ACCOUNT NO: _____

OWNER: Harris Rainey Associate Inc. APPLICANT: Dish Wireless c/o Darryl Gresham

ADDRESS: 3830 Monroe Avenue ADDRESS: 5701 South Santa FE Drive

CITY, ST ZIP: Pittsford NY 14534 CITY, ST ZIP: Littleton CO 80120

PHONE: _____ PHONE: 267-304-1349

FAX: _____ FAX: _____

E-MAIL: _____ E-MAIL: dgresham@nbcllc.com

AGENT: Darryl Gresham

ADDRESS: 1777 Sentry Pkwy W Veva 17 Suite 400

CITY, ST ZIP: Blue Bell PA 19422

PHONE: 267-304-1349 FAX: _____

E-MAIL: dgresham@nbcllc.com

BRIEF DESCRIPTION OF PROJECT: Install 3 Antennas, 3 antenna frame mounts, 6 RRUs, 1 OVP, 1 Hybrid Cable all to be installed on the tower. Ground equipment to be installed 1 Metal Platform 1 Ice Bridge, 1 PPC Cabinet, 1 Telco Conduit, 1 Telco Fiber Box, 1 Drip Box, 1 GPS Unit. Ect.

REQUEST FOR: Concept Subdivision
 Preliminary Subdivision
 Final Subdivision

(Please check all applicable)

HEARING DATE REQUESTED: _____

Special Permit
 Preliminary Site Plan
 Final Site Plan

Square Footage of Building: This is a Cell Tower

Total Acreage of Disturbance: 100 Square Feet 10'x10'

ZONING CLASSIFICATION: Max Pud Planned Unit Development SIZE OF PARCEL: 2.83 Acres

Is this parcel in a flood plain, agricultural district, and/or wetlands, or does it contain features of archaeological or historical significance? NO YES (Please specify)

If this parcel is within 500' of a municipal boundary, please specify: N/A
(Municipality)

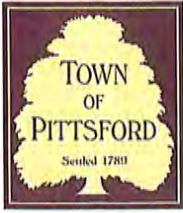

TOWN OF PITTSFORD SPECIAL PERMIT APPLICATION FORM

Planning Board – 11 S. Main Street – Pittsford, 14534 – 248-6260

PROJECT NAME: Dish Wireless Collocation

LOCATION: 3830 Monroe Avenue Pittsford NY 14534

TAX ACCOUNT NO: _____

OWNER: Harris Rainey Associates Inc APPLICANT: Dish Wireless

ADDRESS: 3830 Monroe Avenue ADDRESS: 5701 South Santa Fe Drive

CITY, ST ZIP: Pittsford NY 14534 CITY, ST ZIP: Littleton Co 80120

PHONE: _____ PHONE: 267-304-1349

FAX: _____ FAX: _____

E-MAIL: _____ E-MAIL: dgresham@nbcllc.com

AGENT: Darryl Gresham

ADDRESS: 1777 Sentry Pkwy W Veva 17 Suite 400

CITY, ST ZIP: Blue Bell PA 19422

PHONE: 267-304-1349 FAX: _____

E-MAIL: dgresham@nbcllc.com

BRIEF DESCRIPTION OF PROJECT: Install 3 antennas, 3 antenna mounts, 6 RRHs, 1 OVP, 1

Hybrid Cable all to be installed on the tower. Ground equipment to be installed, 1 Metal Platform, 1 Ice bridge, 1 PPC Cabinet, 1 Telco Conduit, 1 Telco Fiber Box, 1 Drip Box, 1 GPS Unit Ect.

REQUEST FOR: Concept Subdivision HEARING DATE REQUESTED: _____

- (Please check all applicable)
- Preliminary Subdivision
 - Final Subdivision
 - Special Permit
 - Wetlands Permit
 - Preliminary Site Plan
 - Final Site Plan

Square Footage of Building: This is a Cell Tower

Total Acreage of Disturbance: 100 Square Feet. 10'x10'

Max Pud Planned

ZONING CLASSIFICATION: Unit Development SIZE OF PARCEL: 2.83 Acres

Is this parcel in a flood plain, agricultural district, and/or wetlands, or does it contain features of archaeological or historical significance? NO YES (Please specify)

If this parcel is within 500' of a municipal boundary, please specify: N/A
(Municipality)

Disclosure Form E

STATE OF NEW YORK
COUNTY OF MONROE

TOWN OF PITTSFORD

In the Matter of

Dish Wireless Collocation

(Project Name)

The undersigned, being the applicant(s) to the...

Town Board *Zoning Board of Appeals* *Planning Board* *Architectural Review Board*

...of the Town of Pittsford, for a...

change of zoning *special permit* *building permit* *permit* *amendment*

variance *approval of a plat* *exemption from a plat or official map*

...issued under the provisions of the Ordinances, Local Laws, Rule or Regulations constituting the zoning and planning ordinances regulations of the Town of Pittsford, do hereby certify that I have read the provisions of Section §809 of the General Municipal Law of the State of New York attached to this certificate.

I do further certify that there is no officer of the State of New York, the County of Monroe or of the Town of Pittsford or of any other municipality of which the Town of Pittsford is a part who is interested in the favorable exercise of discretion by said Board as to this application, except for those named below:

Name(s)

Address(es)

_____	_____
_____	_____
_____	_____
_____	_____

Signature of Applicant

Dated

5701 Santa Fe Drive

Street Address

Littleton Co 80120

City/Town, State, Zip Code

Short Environmental Assessment Form

Part 1 - Project Information

Instructions for Completing

Part 1 – Project Information. The applicant or project sponsor is responsible for the completion of Part 1. Responses become part of the application for approval or funding, are subject to public review, and may be subject to further verification. Complete Part 1 based on information currently available. If additional research or investigation would be needed to fully respond to any item, please answer as thoroughly as possible based on current information.

Complete all items in Part 1. You may also provide any additional information which you believe will be needed by or useful to the lead agency; attach additional pages as necessary to supplement any item.

Part 1 – Project and Sponsor Information			
Dish Wireless			
Name of Action or Project:			
Dish Wireless Collocations			
Project Location (describe, and attach a location map):			
3830 Monroe Avenue Pittsford NY 14534			
Brief Description of Proposed Action:			
Install 3 Antennas, 3 Antenna Sector Fram Mounts, 6 RRHs, 1 OVP, 1 Hybrid Cable all to be installed on the existing tower.			
The ground equipment will consist of installing 1 Metal Platform, 1 Ice Bridge, 1 Cable Tray, 1 Cable wall support, 1 PPC Cabinet, 1 Equipment Cabinet, 1 Power Conduit, 1 Telco Conduit, 1 Telco Fiber Box, 1 Drip Box, 1 GPS Unit, 1 Safety Switch if needed, 1 Ciena Box If needed, 1 Meter Scket all to be installed in our lease area within the fenced in compound.			
Name of Applicant or Sponsor:		Telephone: 267-304-1349	
Dish Wireless c/o Darryl Gresham		E-Mail: dgresham@nbcllc.com	
Address:			
1777 Sentry Pkwy W Veva 17 Suite 400			
City/PO:		State:	Zip Code:
Blue Bell		PA	19422
1. Does the proposed action only involve the legislative adoption of a plan, local law, ordinance, administrative rule, or regulation?		NO	YES
If Yes, attach a narrative description of the intent of the proposed action and the environmental resources that may be affected in the municipality and proceed to Part 2. If no, continue to question 2.		<input type="checkbox"/>	<input type="checkbox"/>
2. Does the proposed action require a permit, approval or funding from any other government Agency?		NO	YES
If Yes, list agency(s) name and permit or approval:		<input type="checkbox"/>	<input type="checkbox"/>
3. a. Total acreage of the site of the proposed action?		<u>2.83</u>	acres
b. Total acreage to be physically disturbed?		<u>0</u>	acres
c. Total acreage (project site and any contiguous properties) owned or controlled by the applicant or project sponsor?		<u>0</u>	acres
4. Check all land uses that occur on, are adjoining or near the proposed action:			
5.	Urban	Rural (non-agriculture)	Industrial
	<input type="checkbox"/> Forest	Agriculture	Aquatic
	<input type="checkbox"/> Parkland		Other(Specify):
			Commercial
			Residential (suburban)

5. Is the proposed action, a. A permitted use under the zoning regulations? b. Consistent with the adopted comprehensive plan?	NO	YES	N/A
	<input type="checkbox"/>	<input type="checkbox"/>	<input type="checkbox"/>
	<input type="checkbox"/>	<input type="checkbox"/>	<input type="checkbox"/>
6. Is the proposed action consistent with the predominant character of the existing built or natural landscape?	NO	YES	
	<input type="checkbox"/>	<input type="checkbox"/>	
7. Is the site of the proposed action located in, or does it adjoin, a state listed Critical Environmental Area? If Yes, identify: _____	NO	YES	
	<input type="checkbox"/>	<input type="checkbox"/>	
8. a. Will the proposed action result in a substantial increase in traffic above present levels? b. Are public transportation services available at or near the site of the proposed action? c. Are any pedestrian accommodations or bicycle routes available on or near the site of the proposed action?	NO	YES	
	<input type="checkbox"/>	<input type="checkbox"/>	
	<input type="checkbox"/>	<input type="checkbox"/>	
9. Does the proposed action meet or exceed the state energy code requirements? If the proposed action will exceed requirements, describe design features and technologies: _____ _____	NO	YES	
	<input type="checkbox"/>	<input type="checkbox"/>	
	<input type="checkbox"/>	<input type="checkbox"/>	
10. Will the proposed action connect to an existing public/private water supply? If No, describe method for providing potable water: _____ _____	NO	YES	
	<input type="checkbox"/>	<input type="checkbox"/>	
11. Will the proposed action connect to existing wastewater utilities? If No, describe method for providing wastewater treatment: _____ _____	NO	YES	
	<input type="checkbox"/>	<input type="checkbox"/>	
12. a. Does the project site contain, or is it substantially contiguous to, a building, archaeological site, or district which is listed on the National or State Register of Historic Places, or that has been determined by the Commissioner of the NYS Office of Parks, Recreation and Historic Preservation to be eligible for listing on the State Register of Historic Places? b. Is the project site, or any portion of it, located in or adjacent to an area designated as sensitive for archaeological sites on the NY State Historic Preservation Office (SHPO) archaeological site inventory?	NO	YES	
	<input type="checkbox"/>	<input type="checkbox"/>	
13. a. Does any portion of the site of the proposed action, or lands adjoining the proposed action, contain wetlands or other waterbodies regulated by a federal, state or local agency? b. Would the proposed action physically alter, or encroach into, any existing wetland or waterbody? If Yes, identify the wetland or waterbody and extent of alterations in square feet or acres: _____ _____ _____	NO	YES	
	<input type="checkbox"/>	<input type="checkbox"/>	
	<input type="checkbox"/>	<input type="checkbox"/>	

14. Identify the typical habitat types that occur on, or are likely to be found on the project site. Check all that apply: <input type="checkbox"/> Shoreline <input type="checkbox"/> Forest Agricultural/grasslands Early mid-successional <input type="checkbox"/> Wetland <input type="checkbox"/> Urban Suburban		
15. Does the site of the proposed action contain any species of animal, or associated habitats, listed by the State or Federal government as threatened or endangered?	NO	YES
	<input type="checkbox"/>	<input type="checkbox"/>
16. Is the project site located in the 100-year flood plan?	NO	YES
	<input type="checkbox"/>	<input type="checkbox"/>
17. Will the proposed action create storm water discharge, either from point or non-point sources? If Yes, a. Will storm water discharges flow to adjacent properties? b. Will storm water discharges be directed to established conveyance systems (runoff and storm drains)? If Yes, briefly describe: _____ _____	NO	YES
	<input type="checkbox"/>	<input type="checkbox"/>
	<input type="checkbox"/>	<input type="checkbox"/>
	<input type="checkbox"/>	<input type="checkbox"/>
18. Does the proposed action include construction or other activities that would result in the impoundment of water or other liquids (e.g., retention pond, waste lagoon, dam)? If Yes, explain the purpose and size of the impoundment: _____ _____	NO	YES
	<input type="checkbox"/>	<input type="checkbox"/>
49. Has the site of the proposed action or an adjoining property been the location of an active or closed solid waste management facility? If Yes, describe: _____ _____	NO	YES
	<input type="checkbox"/>	<input type="checkbox"/>
20. Has the site of the proposed action or an adjoining property been the subject of remediation (ongoing or completed) for hazardous waste? If Yes, describe: _____ _____	NO	YES
	<input type="checkbox"/>	<input type="checkbox"/>
I CERTIFY THAT THE INFORMATION PROVIDED ABOVE IS TRUE AND ACCURATE TO THE BEST OF MY KNOWLEDGE Applicant/sponsor/name: <u>Dish Wireless c/o Darryl Gresham</u> _____ Date: _____ Signature: _____ Title: <u>Agent</u> _____		



§ 185-174. Determination of impact.

In passing upon each application, the appropriate Board shall determine whether the proposed use would endanger or tend to endanger the public health, safety, morals or the general welfare of the community. In making such determination, it shall consider the following:

- A. Whether the proposed use will be in harmony with the general purpose and intent of this chapter, taking into account the location and size of the use, the nature and intensity of the operations involved in or conducted in connection with it and the size of the site with respect to streets giving access to it. This is considered and Eligible Facilities Request and the installation DISH Wireless will not increase the height of the tower and all equipment will be installed within the existing fenced in compound.
- B. Whether the proposed use will tend to depreciate the value of adjacent property, taking into account the possibility of screening or other protective measures. This is considered and Eligible Facilities Request and the installation DISH Wireless will not increase the height of the tower and all equipment will be installed within the existing fenced in compound.
- C. Whether the proposed use will be detrimental to the flow of traffic in the vicinity or otherwise create a traffic hazard. This is a collocation on an existing tower and this installation will not change the traffic in this area.
- D. Whether the proposed use will create fire or other safety hazards. The installation of DISH Wireless equipment will be within the existing fenced compound and will not create fire or other safety hazards.
- E. Whether the size and use of the proposed facility, alone or in combination with similar facilities in the area, will be so substantially out of proportion with the character of nearby residential neighborhoods as to jeopardize the continued use of the neighborhoods for residential purposes. This is considered and Eligible Facilities Request and the installation DISH Wireless will not increase the height of the tower and all equipment will be installed within the existing fenced in compound.
- F. Whether the proposed use or operation will produce or present substantial danger of excessive noise, noxious odors, noxious or harmful discharge, fire or explosion, radiation, chemical or toxic release or other conditions injurious to the health or general welfare of occupants of the surrounding area. This is a collocation on an existing tower and DISH Wireless' installation will not cause harm to the occupants of the surrounding area.
- G. Whether the location and size of the use, the size of the site in relation to the use, the operations in connection with the use and the parking and traffic related to the operations will be such as to create a significant hazard to the safety and general welfare of the surrounding area. This is a collocation on an existing tower and the addition of DISH Wireless' installation will not create any type of parking or traffic issues or a significant hazard to the safety and general welfare of the surrounding area. Operationally, the site will continue to work the same.
- H. Whether the proposed use will be detrimental to neighboring property or alter the essential character of the neighborhood. This is a collocation on an existing tower and there will be no change to the current use, therefore, it will not be detrimental to the neighboring property and will not alter the essential character of the neighborhood.

- I. Whether the proposed use complies with the State Environmental Quality Review Act (SEQRA). As this is a collocation on an existing tower that was in compliance, yes, the use complies with the State Environmental Quality Review Act.



DISH WIRELESS, L.L.C. SITE ID:

SYSYR00407A

DISH WIRELESS, L.L.C. SITE ADDRESS:

**3830 MONROE AVENUE
PITTSFORD, NY 14534**

THIS IS NOT AN ALL INCLUSIVE LIST. CONTRACTOR SHALL UTILIZE SPECIFIED EQUIPMENT PART OR ENGINEER APPROVED EQUIVALENT. CONTRACTOR SHALL VERIFY ALL FEEDER EQUIPMENT TO PROVIDE A FUNCTIONAL SITE. THE PROJECT GENERALLY CONSISTS OF THE FOLLOWING:

- TOWER SCOPE OF WORK:**
- INSTALL (3) PROPOSED PANEL ANTENNAS (1 PER SECTOR)
 - INSTALL (3) PROPOSED ANTENNA SECTOR FRAME MOUNTS (1 PER SECTOR)
 - INSTALL PROPOSED JUMPERS
 - INSTALL (6) PROPOSED RRU's (2 PER SECTOR)
 - INSTALL (1) PROPOSED OVER VOLTAGE PROTECTION DEVICE (OVP)
 - INSTALL PROPOSED (1) 1.60" HYBRID CABLE(s)

- GROUND SCOPE OF WORK:**
- INSTALL (1) PROPOSED METAL PLATFORM
 - INSTALL (1) PROPOSED ICE BRIDGE
 - INSTALL (1) PROPOSED CABLE TRAY
 - INSTALL (1) PROPOSED CABLE WALL SUPPORT
 - INSTALL (1) PROPOSED PPC CABINET
 - INSTALL (1) PROPOSED EQUIPMENT CABINET
 - INSTALL (1) PROPOSED POWER CONDUIT
 - INSTALL (1) PROPOSED TELCO CONDUIT
 - INSTALL (1) PROPOSED TELCO-FIBER BOX
 - INSTALL (1) PROPOSED DRIP BOX
 - INSTALL (1) PROPOSED GPS UNIT
 - INSTALL (1) PROPOSED SAFETY SWITCH (IF REQUIRED)
 - INSTALL (1) PROPOSED CIENA BOX (IF REQUIRED)
 - INSTALL (1) PROPOSED METER SOCKET

NOTE: THE SCOPE OF THIS PROJECT DOES NOT INCLUDE MODIFICATIONS TO THE TOWER STRUCTURE OR FOUNDATION. A SEPARATE BUILDING PERMIT APPLICATION WILL BE SUBMITTED FOR ANY TOWER MODIFICATIONS.

SITE INFORMATION		PROJECT DIRECTORY	
PROPERTY OWNER:	SUTHERLAND SERVICE	APPLICANT:	DISH WIRELESS, L.L.C.
ADDRESS:	3830 MONROE AVENUE PITTSFORD, NY 14534		5701 SOUTH SANTA FE DRIVE LITTLETON, CO 80120
TOWER TYPE:	GUYED TOWER	TOWER OWNER:	AMERICAN TOWER
TOWER CO SITE ID:	413140		10 PRESIDENTIAL WAY WOBURN, MA 01801
TOWER APP NUMBER:	13712307_D2	ENGINEER:	ATC TOWER SERVICES, LLC
COUNTY:	MONROE		1 FENTON MAIN STREET, SUITE 300 CARY, NC 27511
LATITUDE (NAD 83):	43° 5' 40.870" N 43.094686	SITE ACQUISITION:	AUSTIN FELTRINELLI AUSTIN.FELTRINELLI@DISH.COM
LONGITUDE (NAD 83):	77° 31' 23.768" W -77.523269	CONSTRUCTION MANAGER:	TIMOTHY HARDY TIMOTHY.HARDY@DISH.COM
ZONING JURISDICTION:	COUNTY OF MONROE	RF ENGINEER:	NAVEEN YADAV NAVEEN.YADAV@DISH.COM
ZONING DISTRICT:	RESIDENTIAL		
PARCEL NUMBER:	264689 151.17-2-19.2/L		
OCCUPANCY GROUP:	U		
CONSTRUCTION TYPE:	II-B		
POWER COMPANY:	RG&E		
TELEPHONE COMPANY:	UNKNOWN		



5701 SOUTH SANTA FE DRIVE
LITTLETON, CO 80120



DRAWN BY:	CHECKED BY:	APPROVED BY:
JLR	-	-
RFDS REV #:	----	

CONSTRUCTION DOCUMENTS

SUBMITTALS		
REV	DATE	DESCRIPTION
0	09/21/2021	ISSUED FOR CONSTRUCTION
1	09/28/2021	E-1 CONDUIT CALLOUTS
2	10/04/2021	CONDUIT ROUTING
3	12/07/2023	GS LOCATION

NEW YORK CODE COMPLIANCE

ALL WORK SHALL BE PERFORMED AND MATERIALS INSTALLED IN ACCORDANCE WITH THE CURRENT EDITIONS OF THE FOLLOWING CODES AS ADOPTED BY THE LOCAL GOVERNING AUTHORITIES. NOTHING IN THESE PLANS IS TO BE CONSTRUED TO PERMIT WORK NOT CONFORMING TO THESE CODES:

CODE TYPE	CODE
BUILDING	2020 NYS BUILDING CODE (2018 IBC W/ STATE AMENDMENTS)
MECHANICAL	2020 NYS MECHANICAL CODE (2018 IMC W/ STATE AMENDMENTS)
ELECTRICAL	2017 NYS ELECTRICAL CODE (2017 NEC)

SITE PHOTO



DIRECTIONS

HEAD NORTHWEST ON I-490 W, TAKE EXIT 26 FOR NY-31 TOWARD PITTSFORD, TURN RIGHT ONTO NY-31 W/STATE HWY 31 W (SIGNS FOR NEW YORK 31 W), DESTINATION WILL BE ON THE RIGHT

VICINITY MAP

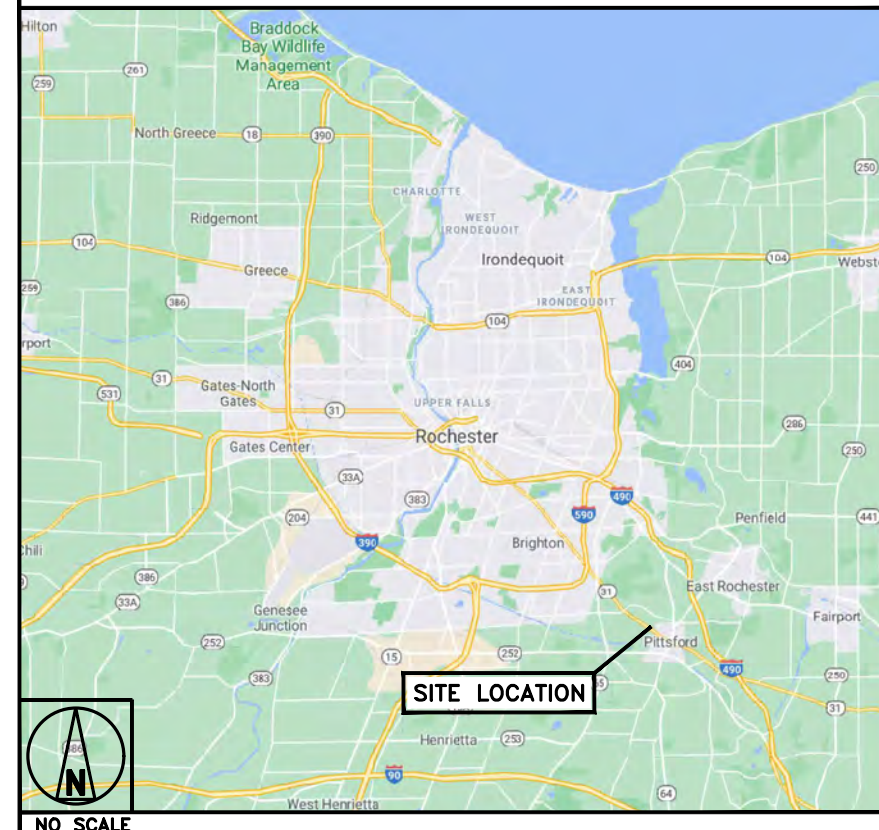

SHEET INDEX

SHEET NO.	SHEET TITLE
T-1	TITLE SHEET
A-0	SURVEY
A-1	OVERALL AND ENLARGED SITE PLAN
A-2	ELEVATION, ANTENNA LAYOUT AND SCHEDULE
A-3	EQUIPMENT PLATFORM AND H-FRAME DETAILS
A-4	EQUIPMENT DETAILS
A-5	EQUIPMENT DETAILS
A-6	EQUIPMENT DETAILS
A-7	CONSTRUCTION DETAILS
E-1	ELECTRICAL/FIBER ROUTE PLAN AND NOTES
E-2	ELECTRICAL DETAILS
E-3	ELECTRICAL ONE-LINE, FAULT CALCS & PANEL SCHEDULE
E-4	PPC NEUTRAL-TO-GROUND SCHEMATIC
G-1	GROUNDING PLANS AND NOTES
G-2	GROUNDING DETAILS
G-3	GROUNDING DETAILS
G-4	GROUNDING DETAILS
RF-1	RF CABLE COLOR CODE
GN-1	LEGEND AND ABBREVIATIONS
GN-2	RF SIGNAGE
GN-3	GENERAL NOTES
GN-4	GENERAL NOTES
GN-5	GENERAL NOTES



UNDERGROUND SERVICE ALERT - NEW YORK 811
UTILITY NOTIFICATION CENTER OF NEW YORK
(800) 272-4480
WWW.NEWYORK-811.COM



CALL 2 WORKING DAYS UTILITY NOTIFICATION PRIOR TO CONSTRUCTION

GENERAL NOTES

THE FACILITY IS UNMANNED AND NOT FOR HUMAN HABITATION. A TECHNICIAN WILL VISIT THE SITE AS REQUIRED FOR ROUTINE MAINTENANCE. THE PROJECT WILL NOT RESULT IN ANY SIGNIFICANT DISTURBANCE OR EFFECT ON DRAINAGE, NO SANITARY SEWER SERVICE, POTABLE WATER, OR TRASH DISPOSAL IS REQUIRED AND NO COMMERCIAL SIGNAGE IS PROPOSED.

THE PROJECT DEPICTED IN THESE PLANS QUALIFIES AS AN ELIGIBLE FACILITIES REQUEST ENTITLED TO EXPEDITED REVIEW UNDER 47 U.S.C. § 1455(A) AS A MODIFICATION OF AN EXISTING WIRELESS TOWER THAT INVOLVES THE COLLOCATION, REMOVAL, AND/OR REPLACEMENT OF TRANSMISSION EQUIPMENT THAT IS NOT A SUBSTANTIAL CHANGE UNDER CFR § 1.61000 (B)(7).

11"x17" PLOT WILL BE HALF SCALE UNLESS OTHERWISE NOTED

CONTRACTOR SHALL VERIFY ALL PLANS, EXISTING DIMENSIONS, AND CONDITIONS ON THE JOB SITE, AND SHALL IMMEDIATELY NOTIFY THE ENGINEER IN WRITING OF ANY DISCREPANCIES BEFORE PROCEEDING WITH THE WORK.



IT IS A VIOLATION OF LAW FOR ANY PERSON, UNLESS THEY ARE ACTING UNDER THE DIRECTION OF A LICENSED PROFESSIONAL ENGINEER, TO ALTER THIS DOCUMENT.

A&E PROJECT NUMBER
413140-13712307_D2

DISH WIRELESS, L.L.C.
PROJECT INFORMATION
SYSYR00407A
3830 MONROE AVENUE
PITTSFORD, NY 14534

SHEET TITLE
TITLE SHEET

SHEET NUMBER

T-1

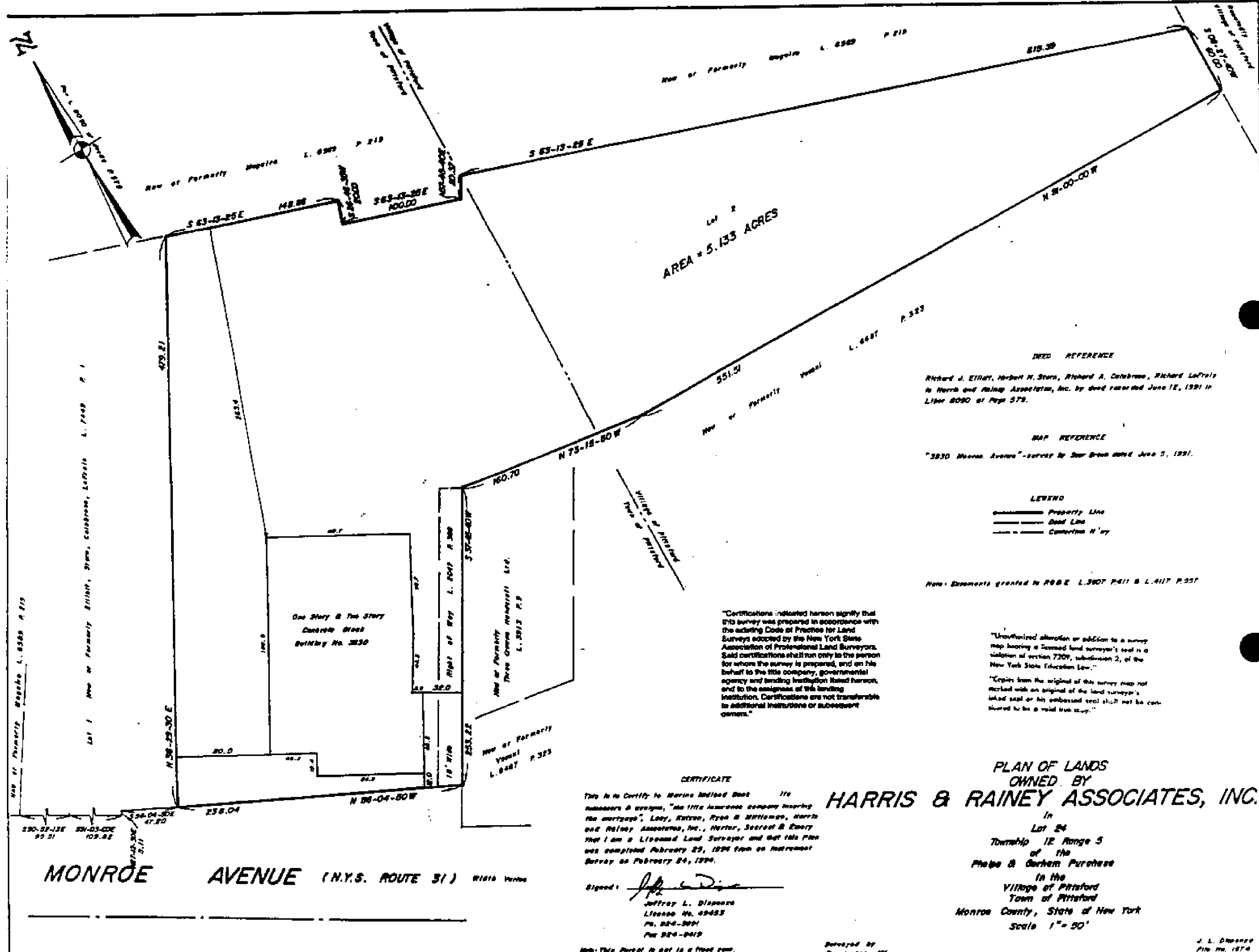

Lot 2
 AREA = 5.133 ACRES

DEED REFERENCE

Richard J. Eitner, Herbert H. Stern, Richard A. Calabrese, Richard LaFrais
 to Harris and Rainey Associates, Inc. by deed recorded June 12, 1991 in
 Liber 8090 of Page 379.

MAP REFERENCE

"3830 Monroe Avenue" - survey by Sam Brown dated June 5, 1991.

LEGEND

- Property Line
- Easement Line
- Contour Line

Notes: Documents granted to ROBE L.3907 P.411 & L.4117 P.327

"Certifications indicated herein signify that this survey was prepared in accordance with the existing Code of Practice for Land Surveys adopted by the New York State Association of Professional Land Surveyors. Said certifications shall run only to the person for whom the survey is prepared, and on his behalf to the title company, governmental agency and lending institution listed hereon, and to the assignees of the lending institution. Certifications are not transferable to additional institutions or subsequent owners."

"Unauthorized alteration or addition to a survey map bearing a Licensed land surveyor's seal is a violation of section 7209, subdivision 2, of the New York State Education Law."
 "Copies from the original of this survey map not marked with an original of the land surveyor's inked seal or his embossed seal shall not be considered to be a valid true copy."

CERTIFICATE

This is to certify to Morris Indefat West, its successors & assigns, "as title insurance company insuring the mortgage", Loeb, Katzman, Ryan & Wittman, Harris and Rainey Associates, Inc., Herter, Seacrest & Emery that I am a Licensed Land Surveyor and that this Plan was completed February 23, 1994 from an instrument Survey on February 24, 1994.

Signed: *Jeffrey L. DiSanzo*
 Jeffrey L. DiSanzo
 License No. 49483
 Ph. 924-9091
 Fax 924-9019

Note: This Parcel is not in a Flood zone.

PLAN OF LANDS OWNED BY HARRIS & RAINEY ASSOCIATES, INC.

In
 Lot 24
 Township 12 Range 5
 of the
 Phelps & Gorham Purchase
 in the
 Village of Pittsford
 Town of Pittsford
 Monroe County, State of New York
 Scale 1" = 50'

J. L. DiSanzo
 File No. 1874

NOTES

1. CONTRACTOR SHALL FIELD VERIFY ALL DIMENSIONS.
2. ANTENNAS AND MOUNTS OMITTED FOR CLARITY.

NOTES

1. CONTRACTOR SHALL FIELD VERIFY ALL DIMENSIONS.
2. CONTRACTOR SHALL MAINTAIN A 10'-0" MINIMUM SEPARATION BETWEEN THE PROPOSED GPS UNIT, TRANSMITTING ANTENNAS AND EXISTING GPS UNITS.
3. ANTENNAS AND MOUNTS OMITTED FOR CLARITY.



5701 SOUTH SANTA FE DRIVE
LITTLETON, CO 80120



AMERICAN TOWER®
A.T. ENGINEERING SERVICES, PLLC
1 FENTON MAIN STREET
SUITE 300
CARY, NC 27511
PHONE: (919) 468-0112
COA: 0012746

DRAWN BY: CHECKED BY: APPROVED BY:

JLR - -

RFDS REV #: - - - -

CONSTRUCTION DOCUMENTS

SUBMITTALS		
REV	DATE	DESCRIPTION
0	09/21/2021	ISSUED FOR CONSTRUCTION
1	09/28/2021	E-1 CONDUIT CALLOUTS
2	10/04/2021	CONDUIT ROUTING
3	12/07/2023	GS LOCATION



IT IS A VIOLATION OF LAW FOR ANY PERSON, UNLESS THEY ARE ACTING UNDER THE DIRECTION OF A LICENSED PROFESSIONAL ENGINEER, TO ALTER THIS DOCUMENT.

A&E PROJECT NUMBER
413140-13712307_D2

DISH WIRELESS, L.L.C.
PROJECT INFORMATION
SYSYR00407A
3830 MONROE AVENUE
PITTSFORD, NY 14534

SHEET TITLE
OVERALL AND ENLARGED
SITE PLAN

SHEET NUMBER

A-1

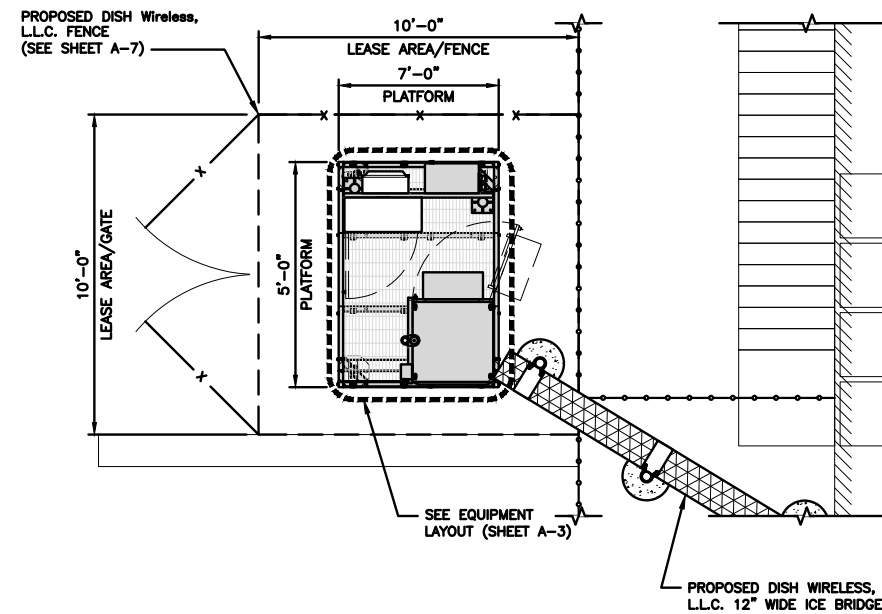

ENLARGED SITE PLAN

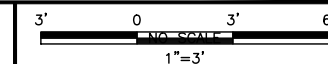

2

NOTES

1. THE SURVEY PROVIDED ON THIS SHEET IS PROVIDED FOR REFERENCE ONLY, THE UTILITY ROUTE AND EXISTING EASEMENTS MUST BE VERIFIED PRIOR TO CONSTRUCTION.

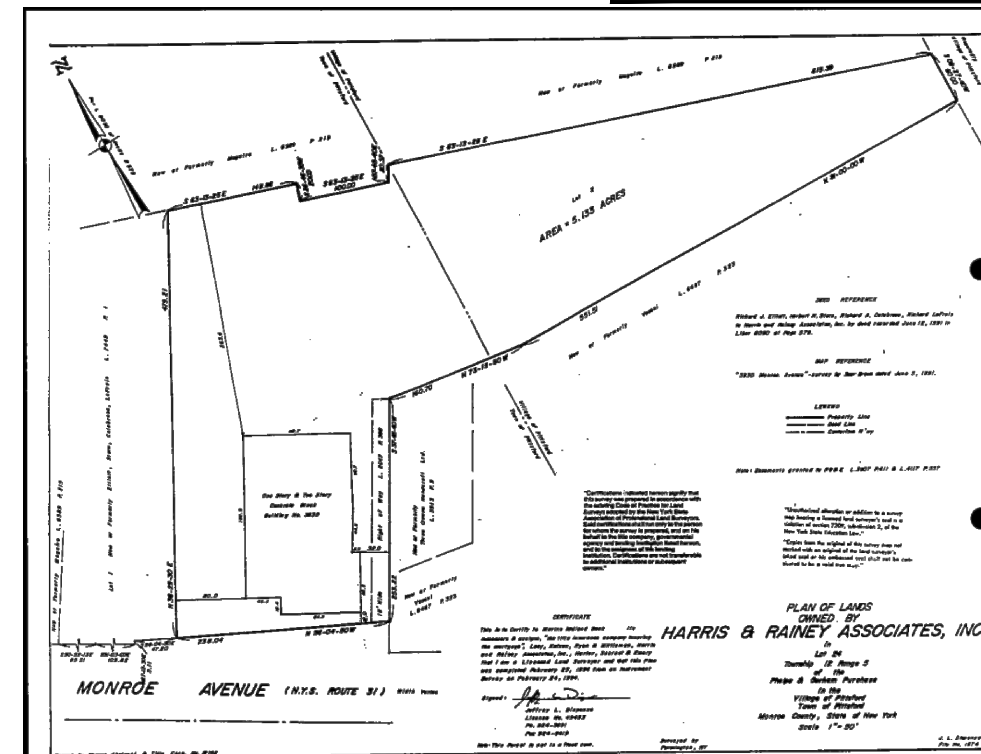

EXISTING SURVEY (BY OTHERS)

NO SCALE

3

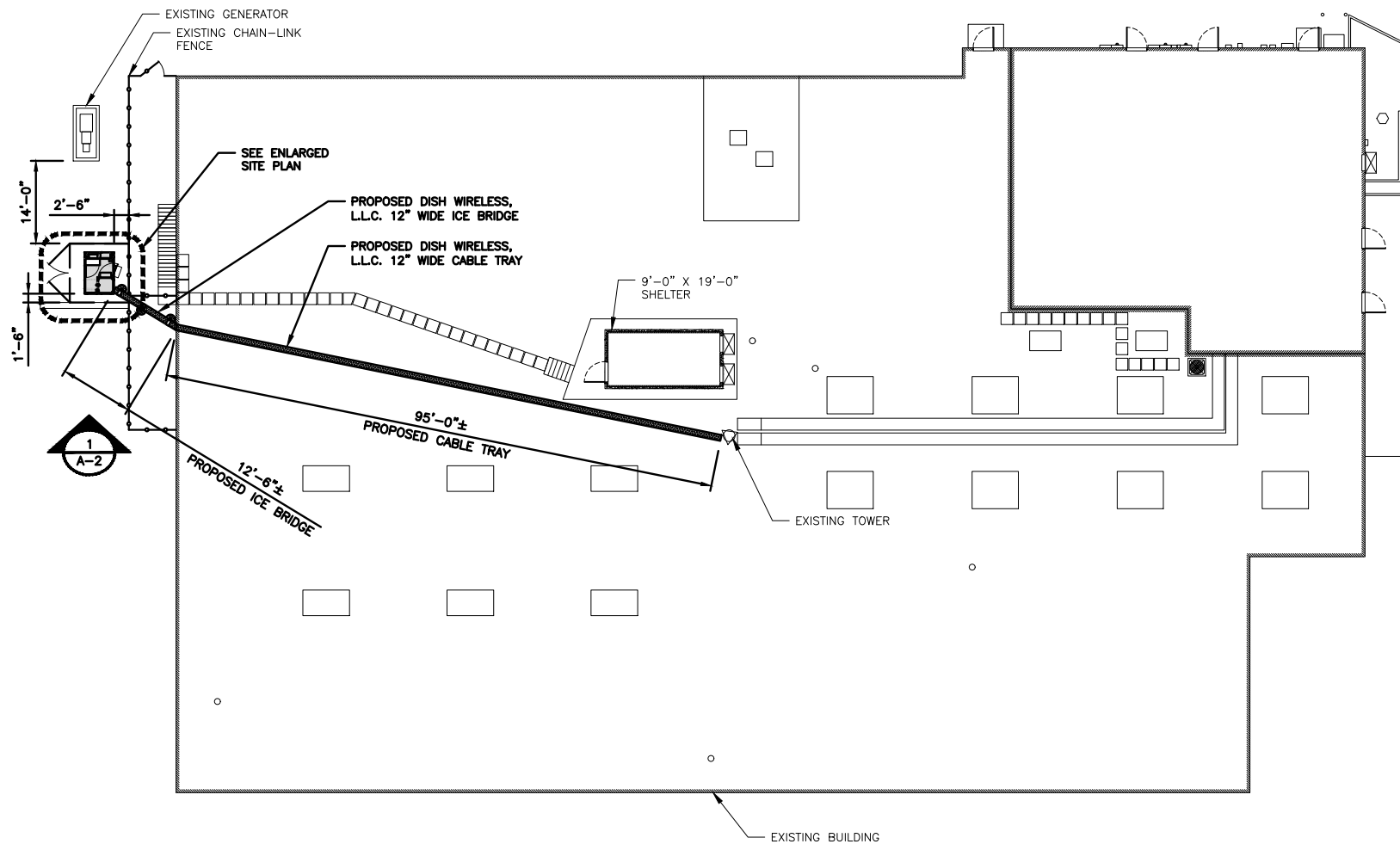

OVERALL SITE PLAN

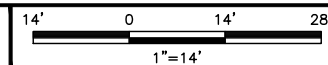

1

NOTES

1. CONTRACTOR SHALL FIELD VERIFY ALL DIMENSIONS.
2. ANTENNA AND MW DISH SPECIFICATIONS REFER TO ANTENNA SCHEDULE AND TO FINAL CONSTRUCTION RFDS FOR ALL RF DETAILS
3. EXISTING EQUIPMENT AND FENCE OMITTED FOR CLARITY.

TOWER NOTE:

1. IT IS THE CONTRACTOR'S RESPONSIBILITY TO CONFIRM WITH THE PROJECT MANAGER THAT THEY HAVE THE MOST RECENT VERSION OF THE STRUCTURAL ANALYSIS BEFORE COMMENCING WORK. EXISTING AND PROPOSED TOWER APPURTENANCES, MOUNTS, AND ANTENNAS ARE SHOWN BASED ON THE STRUCTURAL ANALYSIS.
2. WHERE APPLICABLE, ALL NEW ANTENNAS, EQUIPMENT, MOUNTS, CABLING, ETC. SHALL BE PAINTED/SOCKED TO MATCH EXISTING EQUIPMENT IN ACCORDANCE WITH FAA, JURISDICTION, AND/OR OTHER LOCAL REQUIREMENTS.
3. ROUTE PROPOSED CABLES ALONG SAME PATH AS EXISTING CABLES AND IN ACCORDANCE WITH STRUCTURAL ANALYSIS. WHERE POSSIBLE UTILIZE EXISTING CABLE SUPPORT STRUCTURES AS PROVIDED FOR CARRIER TO ADEQUATELY SECURE CABLES, USING EITHER APPROPRIATELY SIZED STAINLESS STEEL SNAP-INS OR MOUNTING HARDWARE AND BRACKETS AS SPECIFIED BY CABLE MANUFACTURER. OTHERWISE, ATTACH CABLES TO HORIZONTAL OR DIAGONAL TOWER MEMBERS USING PROPOSED STAINLESS STEEL ADAPTERS (DO NOT ATTACH TO TOWER LEG).
4. TOWER ELEVATION DEPICTION MAY NOT REFLECT ALL EQUIPMENT INCLUDED IN STRUCTURAL ANALYSIS. REFER TO STRUCTURAL ANALYSIS FOR FULL TOWER LOADING.

ALL ELEVATIONS REFLECT ABOVE GROUND LEVEL (A.G.L.)

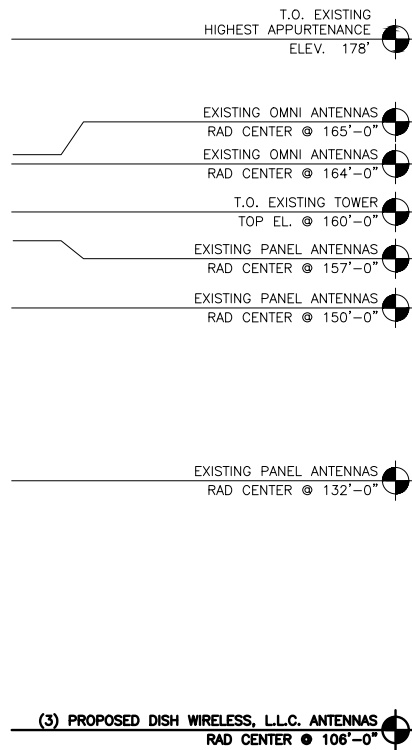
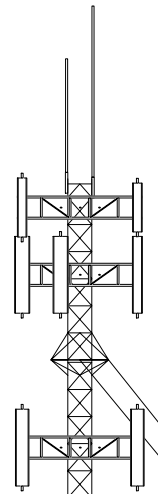

PROPOSED DISH WIRELESS, L.L.C. (1) 1.60" HYBRID CABLE(S) ROUTED ON EXISTING TOWER BRACING (SEE STRUCTURAL ANALYSIS)

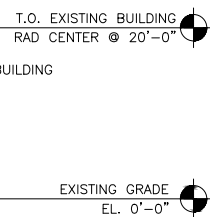
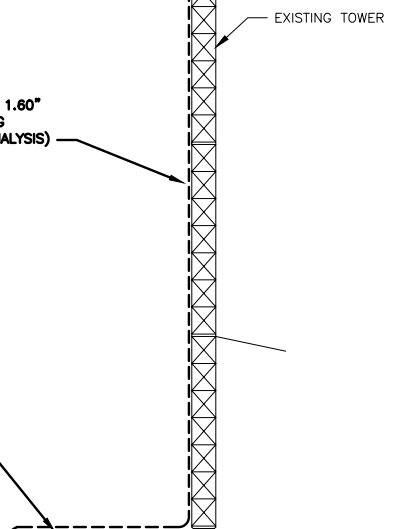
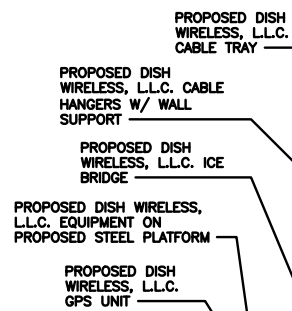

PROPOSED NORTH ELEVATION

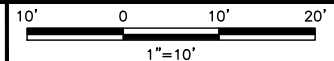

1

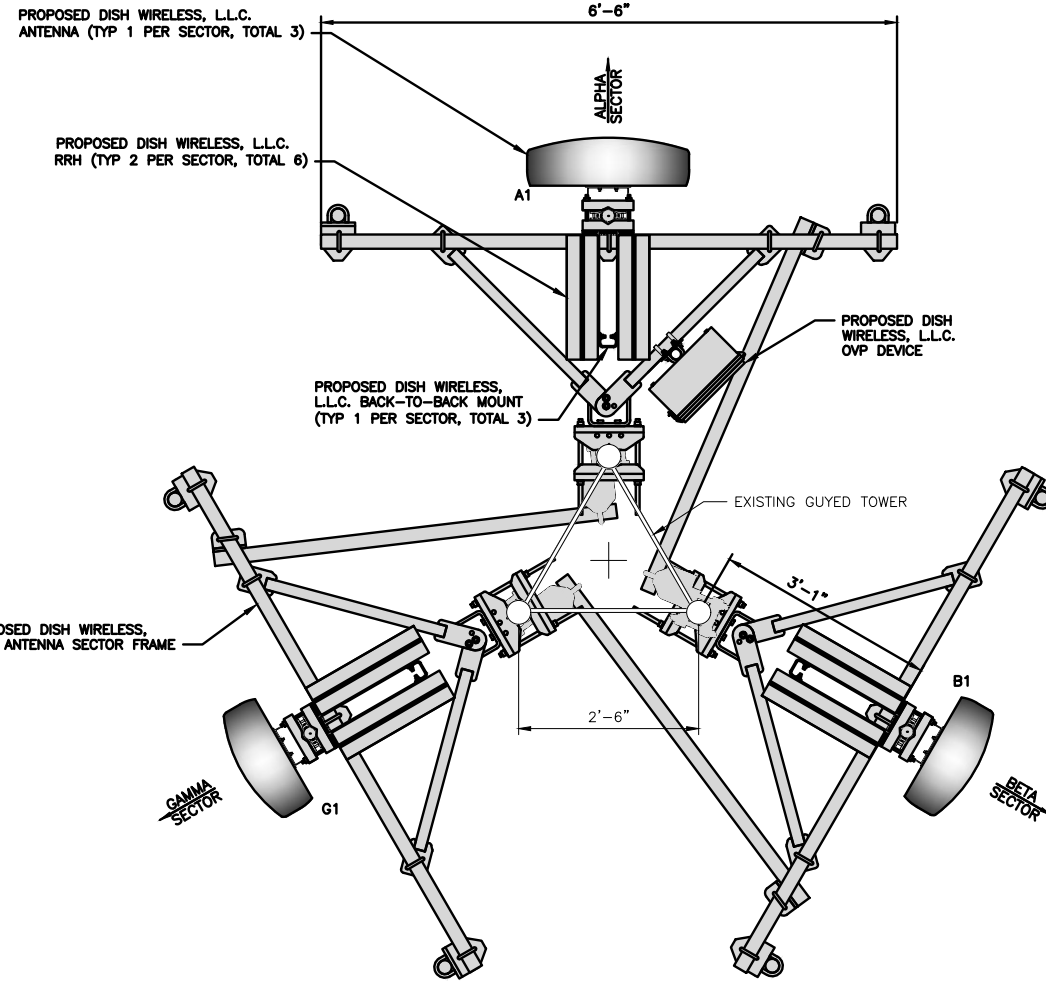

ANTENNA LAYOUT

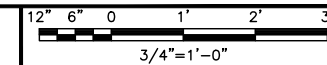

2

SECTOR	POSITION	ANTENNA						TRANSMISSION CABLE
		EXISTING OR PROPOSED	MANUFACTURER - MODEL NUMBER	TECHNOLOGY	SIZE (HxW)	AZIMUTH	RAD CENTER	FEED LINE TYPE AND LENGTH
ALPHA	A1	PROPOSED	MX08FRO665-21	5G	72.0" x 20.0"	0°	106'-0"	(1) HIGH-CAPACITY HYBRID CABLE (250' LONG)
BETA	B1	PROPOSED	MX08FRO665-21	5G	72.0" x 20.0"	120°	106'-0"	
GAMMA	G1	PROPOSED	MX08FRO665-21	5G	72.0" x 20.0"	240°	106'-0"	

SECTOR	POSITION	RRH		NOTES
		MANUFACTURER - MODEL NUMBER	TECHNOLOGY	
ALPHA	A1	TA08025-B604	N66 / N70	1. CONTRACTOR TO REFER TO FINAL CONSTRUCTION RFDS FOR ALL RF DETAILS. 2. ANTENNA AND RRH MODELS MAY CHANGE DUE TO EQUIPMENT AVAILABILITY. ALL EQUIPMENT CHANGES MUST BE APPROVED AND REMAIN IN COMPLIANCE WITH THE PROPOSED DESIGN AND STRUCTURAL ANALYSES.
	A1	TA08025-B605	N29 / N71	
BETA	B1	TA08025-B604	N66 / N70	
	B1	TA08025-B605	N29 / N71	
GAMMA	G1	TA08025-B604	N66 / N70	
	G1	TA08025-B605	N29 / N71	

ANTENNA SCHEDULE

NO SCALE

3



5701 SOUTH SANTA FE DRIVE
LITTLETON, CO 80120



DRAWN BY: JLR CHECKED BY: - APPROVED BY: -

RFDS REV #: - - - -

CONSTRUCTION DOCUMENTS

SUBMITTALS		
REV	DATE	DESCRIPTION
0	09/21/2021	ISSUED FOR CONSTRUCTION
1	09/28/2021	E-1 CONDUIT CALLOUTS
2	10/04/2021	CONDUIT ROUTING
3	12/07/2023	GS LOCATION



IT IS A VIOLATION OF LAW FOR ANY PERSON, UNLESS THEY ARE ACTING UNDER THE DIRECTION OF A LICENSED PROFESSIONAL ENGINEER, TO ALTER THIS DOCUMENT.

A&E PROJECT NUMBER
413140-13712307_D2

DISH WIRELESS, L.L.C.
PROJECT INFORMATION
SYSYR00407A
3830 MONROE AVENUE
PITTSFORD, NY 14534

SHEET TITLE
ELEVATION, ANTENNA
LAYOUT AND SCHEDULE

SHEET NUMBER
A-2

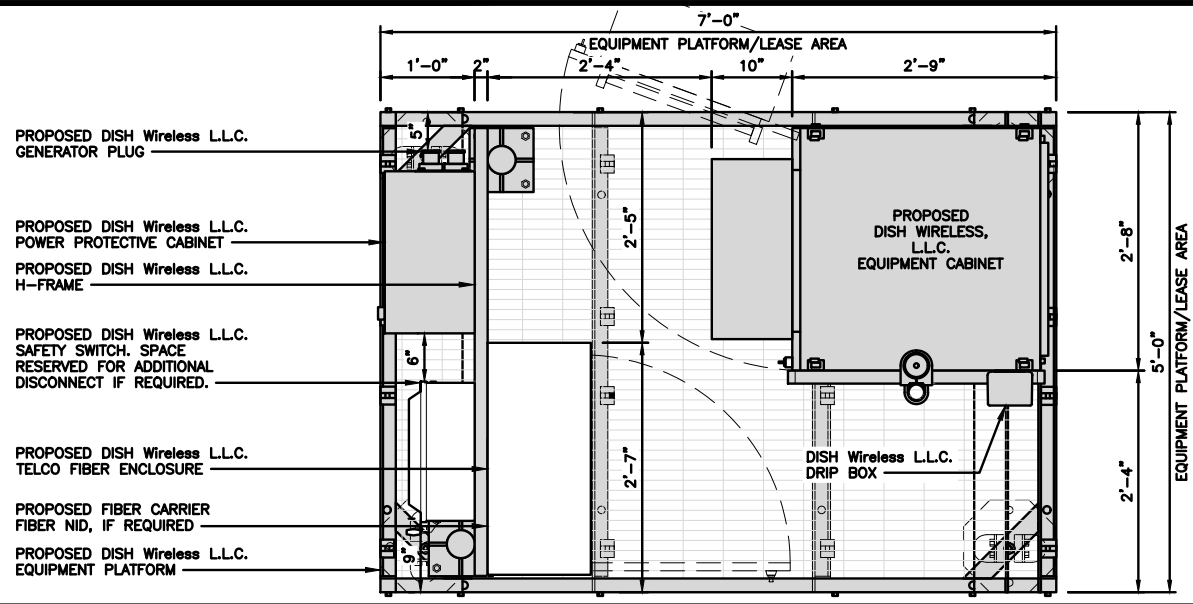

- NOTES**
1. INSTALL POSTS BASES TO GRATING JUST INSIDE PLATFORM FRAME. NO DRILLING REQUIRED.
 2. GPS MAY BE MOVED TO ICE BRIDGE OR H-FRAME.
 3. ALL CONDUIT TO BE ROUTED THROUGH PLATFORM GRATING USING LIQUIDTIGHT, EMT, RIGID OR PVC COUPLERS. CONDUIT QUANTITY AND SIZES ARE PER ONE-LINE DIAGRAM ON E-3 SHEET OF CDS. (DC PLANT DEPENDENT.)
 4. CONTRACTOR MAY FIELD INSTALL CONDUIT HOLES IN BOTTOM OF PPC CABINET TO MATCH CONDUIT SIZES. (SEAL TO PPC MANUFACTURER SPECIFICATIONS).
 5. H-FRAME POSTS ARE STAGGERED TO ALLOW FIBER NID BOXES TO BE INSTALLED CLOSE TO PERIMETER FRAME OF PLATFORM.
 6. CONDUITS FROM PPC/FIBER DEMARK CABINETS TO EQUIPMENT CABINET (BBU) SHALL BE INSTALLED INSIDE PERIMETER OF PLATFORM AND UNDER GRATING.

PLATFORM EQUIPMENT PLAN

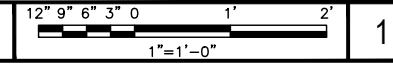

COMMSCOPE MTC4045LP 5X7 PLATFORM	
DIMENSIONS (HxWxD)	16"x84"x60"
TOTAL WEIGHT	423 LBS

NOTE:
GC TO PROVIDE EXTENDED THREAD FOR PLATFORM IF REQUIRED HEIGHT EXCEEDS 17"

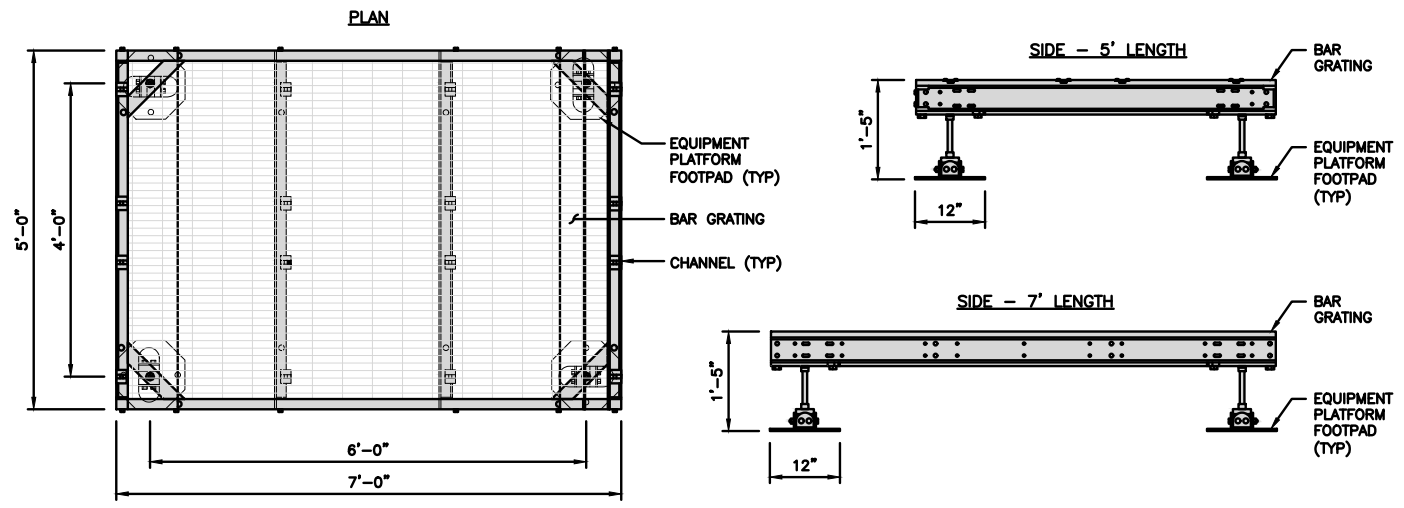

PLATFORM DETAIL

NO SCALE 2

COMMSCOPE MTC4045HFLD H-FRAME	
UNISTRUT/SUPPORT RAILS QTY	5
WEIGHT	59.74 lbs

NOTE:
OR DISH Wireless L.L.C. APPROVED EQUIVALENT

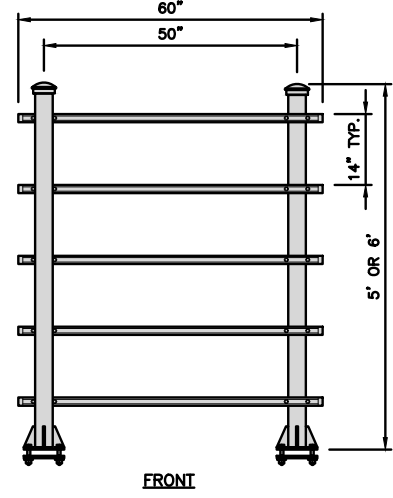
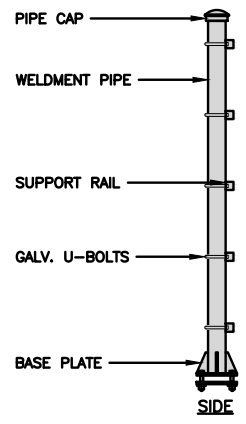

H-FRAME DETAIL

NO SCALE 3

NOT USED

NO SCALE 4

NOTES

1. CONTRACTOR TO BURY PLATFORM FEET WITH A MINIMUM OF 2" OF FILL PER EXISTING SITE SURFACE
2. WEED BARRIER FABRIC TO BE ADDED AT DISCRETION OF DISH WIRELESS, L.L.C. CONSTRUCTION MANAGER AT TIME OF CONSTRUCTION. ONE SHEET 8'x8' INSTALLED UNDER ALL FOUR FEET OF THE PLATFORM (4 MIL BLACK PLASTIC)
3. EQUIPMENT CABINET OMITTED FOR CLARITY

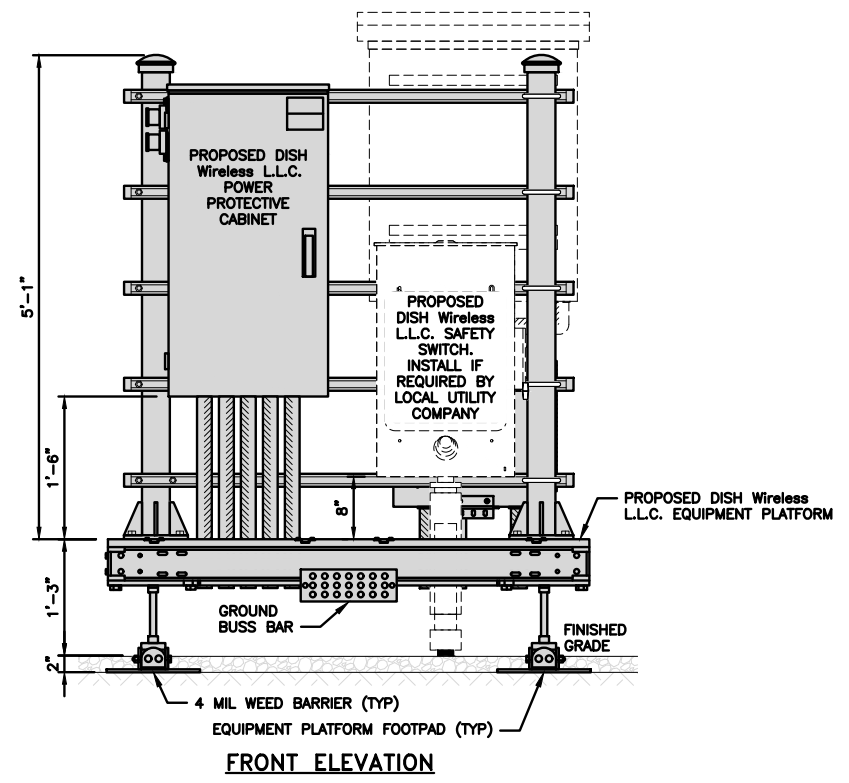

FRONT ELEVATION

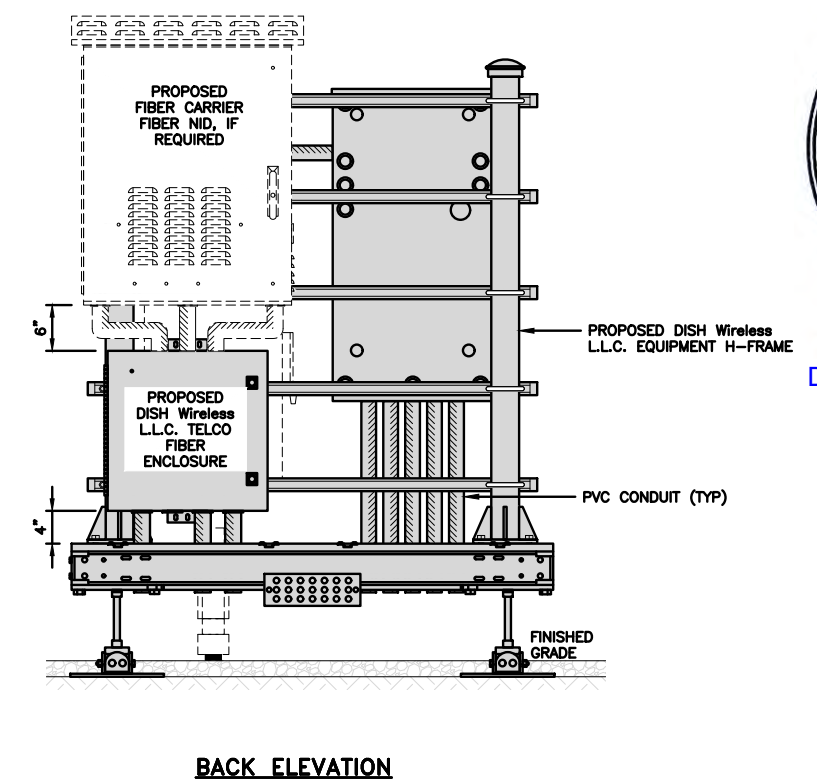

BACK ELEVATION

H-FRAME EQUIPMENT ELEVATION

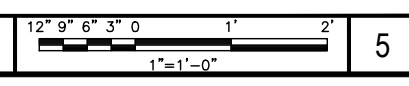

5701 SOUTH SANTA FE DRIVE
LITTLETON, CO 80120

AMERICAN TOWER®
A.T. ENGINEERING SERVICES, PLLC
1 FENTON MAIN STREET
SUITE 300
CARY, NC 27511
PHONE: (919) 468-0112
COA: 0012746

DRAWN BY: CHECKED BY: APPROVED BY:

JLR - - -

RFDS REV #: - - - -

CONSTRUCTION DOCUMENTS

SUBMITTALS		
REV	DATE	DESCRIPTION
0	09/21/2021	ISSUED FOR CONSTRUCTION
1	09/28/2021	E-1 CONDUIT CALLOUTS
2	10/04/2021	CONDUIT ROUTING
3	12/07/2023	GS LOCATION

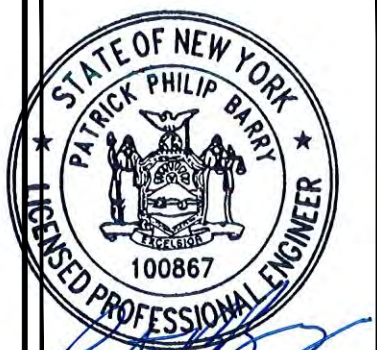

IT IS A VIOLATION OF LAW FOR ANY PERSON, UNLESS THEY ARE ACTING UNDER THE DIRECTION OF A LICENSED PROFESSIONAL ENGINEER, TO ALTER THIS DOCUMENT.

A&E PROJECT NUMBER
413140-13712307_D2

DISH WIRELESS, L.L.C.
PROJECT INFORMATION
SYSYR00407A
3830 MONROE AVENUE
PITTSFORD, NY 14534

SHEET TITLE
EQUIPMENT PLATFORM AND H-FRAME DETAILS

SHEET NUMBER

A-3

ENERSYS HEX CABINET 2000005996	
DIMENSIONS (HxWxD):	73"x30"x32"
WEIGHT EMPTY:	376 lbs
HEATER	800W
POWER SYSTEM	-48V ALPHA/600A

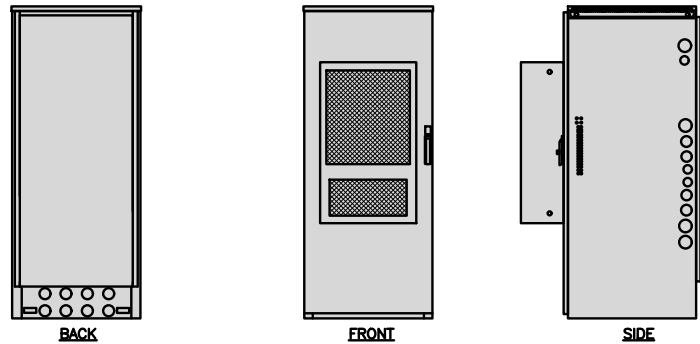
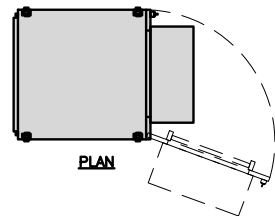

CABINET DETAIL

NO SCALE

1

RAYCAP RDIAC-6512-P-240-MTS POWER & TELCO PROTECTION CABINET	
DIMENSIONS (HxWxD)	40"x20"x10"
WEIGHT/ VOLUME	124 LBS
MANUAL TRANSFER SWITCH	200A
LOAD CENTER	30 POSITION
MAIN BREAKER	200A, 65ka AIC
GENERATOR RECEPTACLE	CAMLOCK
NEMA RATING	3R POWDER COATED ALUMINUM
SURGE PROTECTION DEVICE	UL 1449 4TH EDITION LISTED

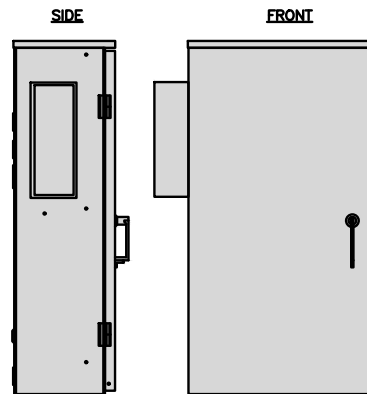
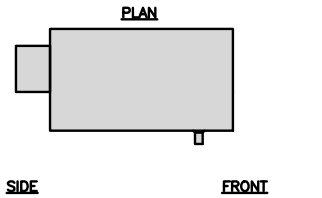

POWER PROTECTION CABINET (PPC) DETAIL

NO SCALE

2

SQUARE D SAFETY SWITCH D324NRB	
ENCLOSURE DIM (HxWxD)	29.25"x17.25"x8.25"
TOTAL WEIGHT (EMPTY)	45.33 LBS
MAX VOLTAGE/AMPS/WATT	240V/200A/48000W
ENCLOSURE RATING	OUTDOOR NEMA 3R

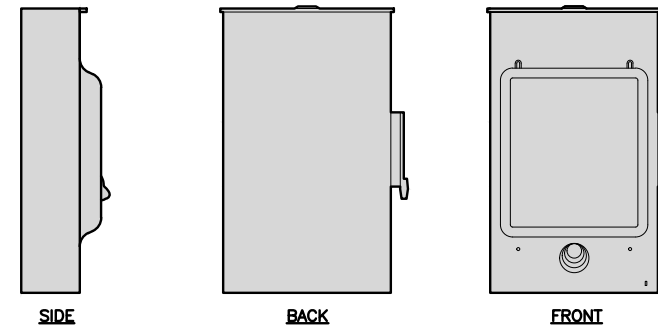
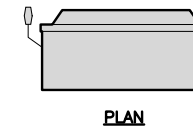

SAFETY SWITCH

NO SCALE

3

COMMSCOPE RT-CB4D ROOFTOP COVER KIT	
DIMENSIONS (HxWxL)	7"x 11.25"x 96"
WEIGHT/ VOLUME	85.98 LBS
CABLE RUN (QTY)	4

MOUNTING	NON-PENETRATING
INCLUDED PRODUCTS:	RTCB4D.01 CHANNEL (1)
	MT-F1585 SLEEPERS (3) (CUT TO LENGTH)
	RTCUH HARDWARE
	RTHC.01 HOLD-DOWN CLAMPS (6)
	CT-P4 4"x 0.25" RUBBER SLEEPER PAD

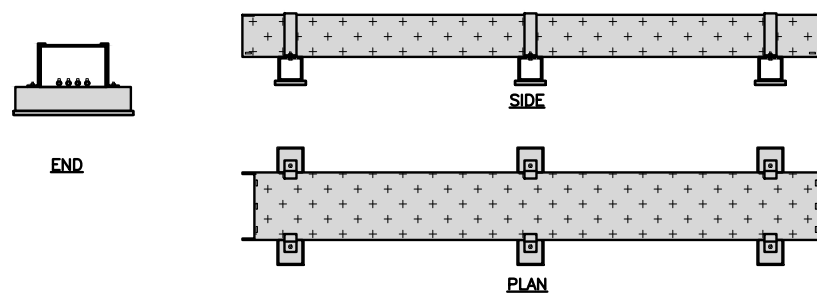

ROOFTOP CABLE TRAY DETAIL

NO SCALE

4

ZAYO 5RU (LEFT SWING DOOR) FIBER NID ENCLOSURE	
DIMENSIONS (HxWxD)	36.1"x29"x12.9"
WEIGHT	85 lbs

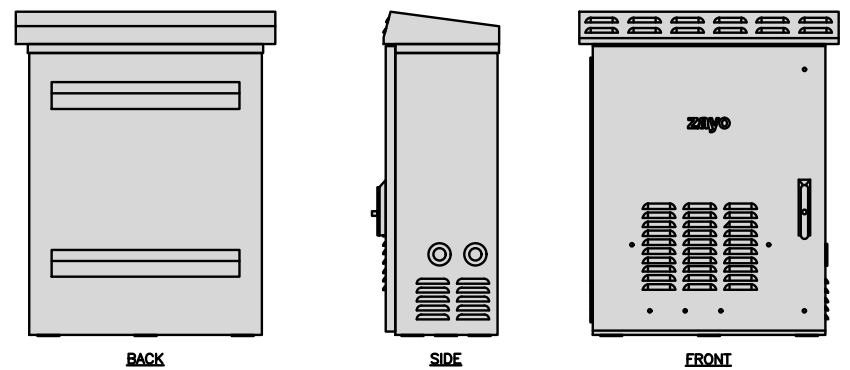
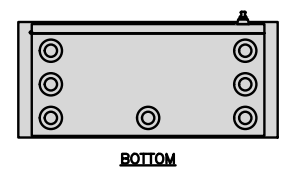

FIBER NID ENCLOSURE DETAIL

NO SCALE

5

CHARLES FIBER TELCO ENCLOSURE CUBE-MP1818WB-A	
ENCLOSURE DIM (HxWxD)	18.0"x18.0"x9.25"
NEMA RATING	4X
THERMAL	SEALED
MOUNTING BACKBOARD	WOOD

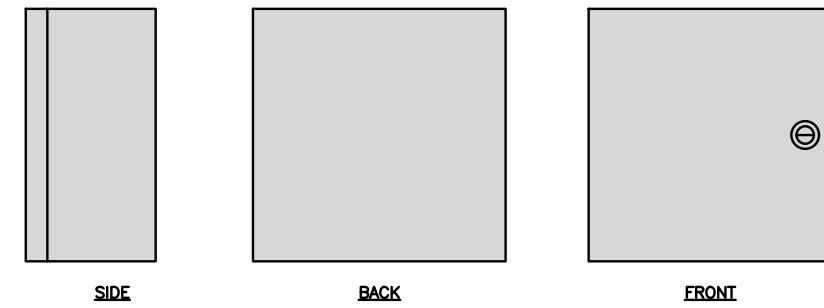

FIBER TELCO ENCLOSURE DETAIL

NO SCALE

6

COMMSCOPE WB-K110-B WAVEGUIDE BRIDGE KIT	
DIMENSIONS (HxL)	160"x10'
WEIGHT/ VOLUME	325.0 LBS
CABLE RUN (QTY)	12

INCLUDED PRODUCTS:	
WB-T12-3	TRAPEZE KIT, 3 RUNGS
WB-LB12-3	SUPPORT BRACKET
MF-130	DIRECT BURIAL PIPE COLUMN, 13'-4"

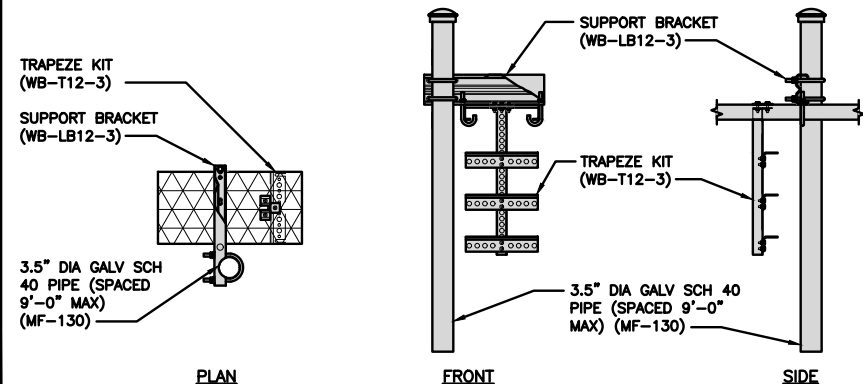

ICE BRIDGE DETAIL

NO SCALE

7

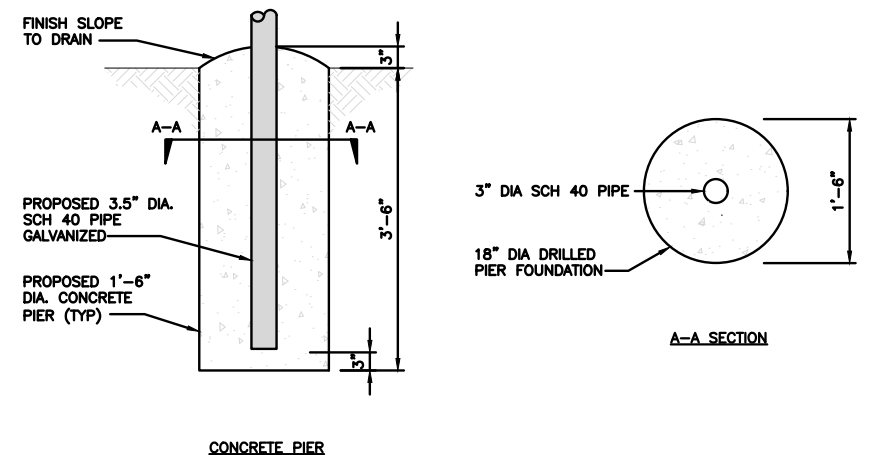

TYPICAL ICE BRIDGE CONCRETE PIER DETAIL

NO SCALE

8

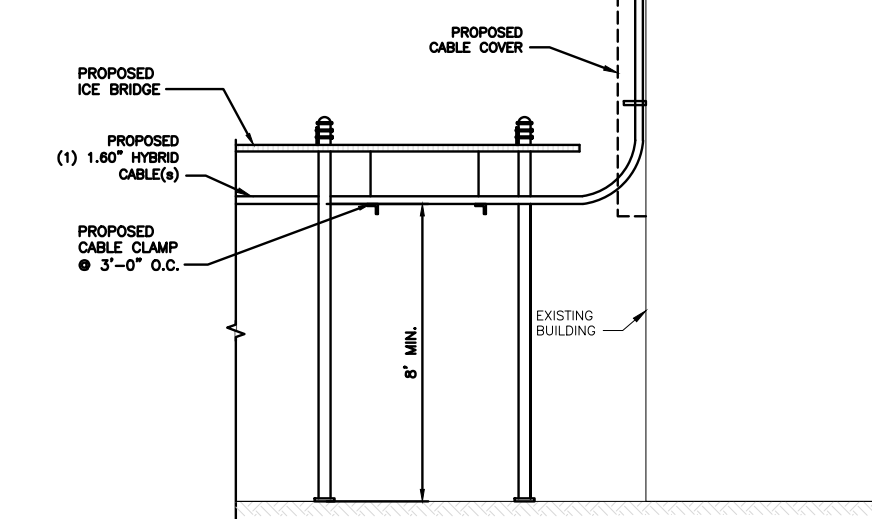

HYBRID CABLE RUN

NO SCALE

9



5701 SOUTH SANTA FE DRIVE
LITTLETON, CO 80120



DRAWN BY:	CHECKED BY:	APPROVED BY:
JLR	-	-
RFDS REV #:	----	

CONSTRUCTION DOCUMENTS

SUBMITTALS		
REV	DATE	DESCRIPTION
0	09/21/2021	ISSUED FOR CONSTRUCTION
1	09/28/2021	E-1 CONDUIT CALLOUTS
2	10/04/2021	CONDUIT ROUTING
3	12/07/2023	GS LOCATION



IT IS A VIOLATION OF LAW FOR ANY PERSON, UNLESS THEY ARE ACTING UNDER THE DIRECTION OF A LICENSED PROFESSIONAL ENGINEER, TO ALTER THIS DOCUMENT.

A&E PROJECT NUMBER
413140-13712307_D2

DISH WIRELESS, L.L.C.
PROJECT INFORMATION
SYSYR00407A
3830 MONROE AVENUE
PITTSFORD, NY 14534

SHEET TITLE
EQUIPMENT DETAILS

SHEET NUMBER
A-4

PCTEL GPSGL-TMG-SPI-40NCB	
DIMENSIONS (DIAxH) MM/INCH	81x184mm 3.2"x7.25"
WEIGHT W/ACCESSORIES	075 lbs
CONNECTOR	N-FEMALE
FREQUENCY RANGE	1590 ± 30MHz

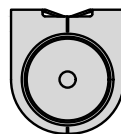

TOP

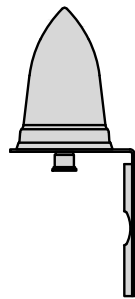

BACK

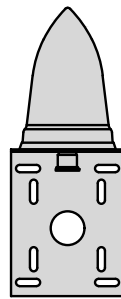

SIDE

GPS DETAIL

NO SCALE

1

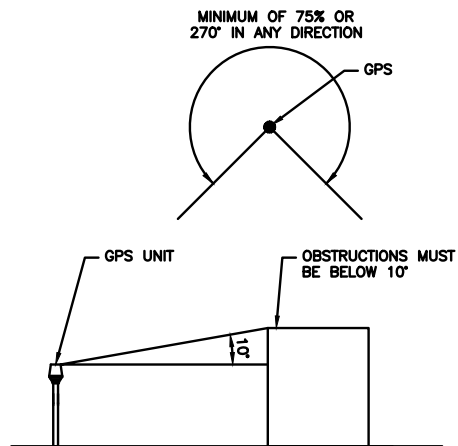

GPS MINIMUM SKY VIEW REQUIREMENTS

NO SCALE

2

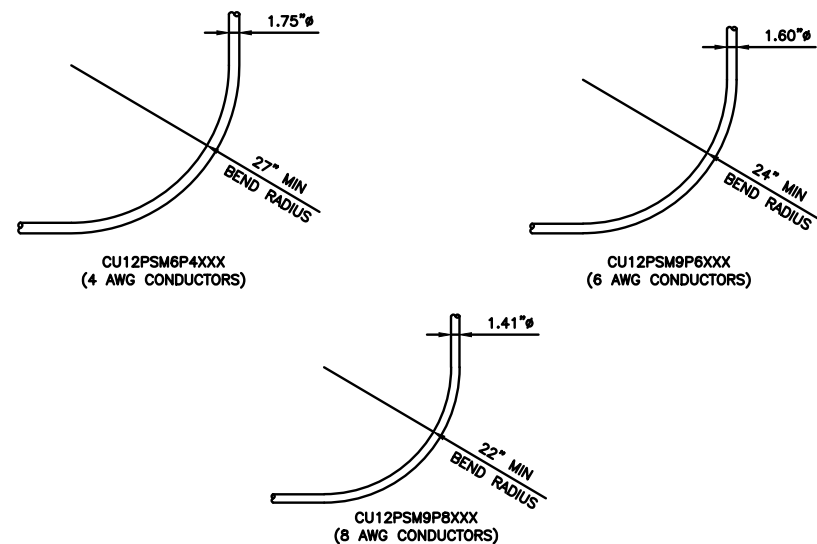

CABLES UNLIMITED HYBRID CABLE
MINIMUM BEND RADIUSES

NO SCALE

3

NOTE:

CONTRACTOR SHALL NOT LOOP EXCESS HYBRID OUTSIDE CABINET. EXCESS HYBRID LENGTH IS TO BE ADJUSTED BY STRIPPING JACKET AND SHIELDING AND TERMINATING DC CABLE TO LENGTH. FIBER EXCESS IS TO BE COILED IN FIBER SLACK TRAY INSIDE NETWORK CABINET.

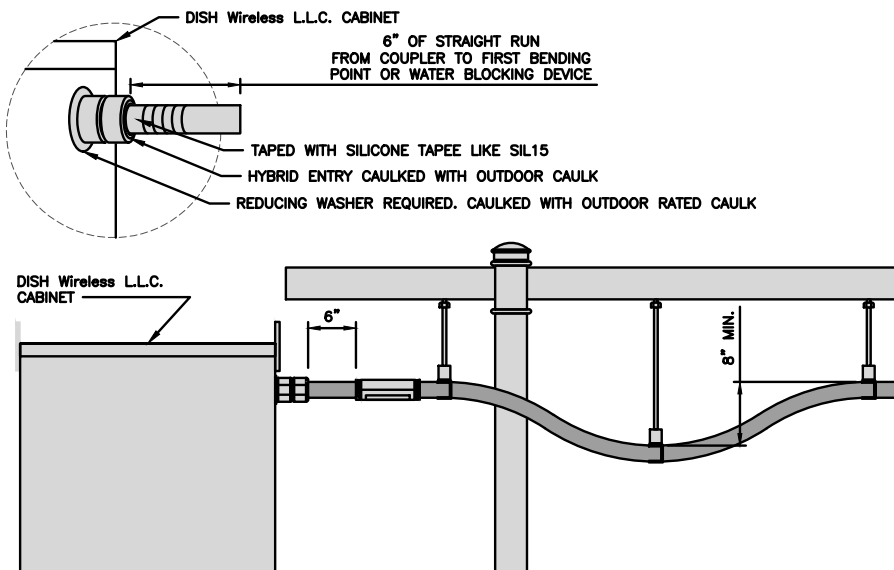

HYBRID CABLE INSTALLATION DETAIL

NO SCALE

5

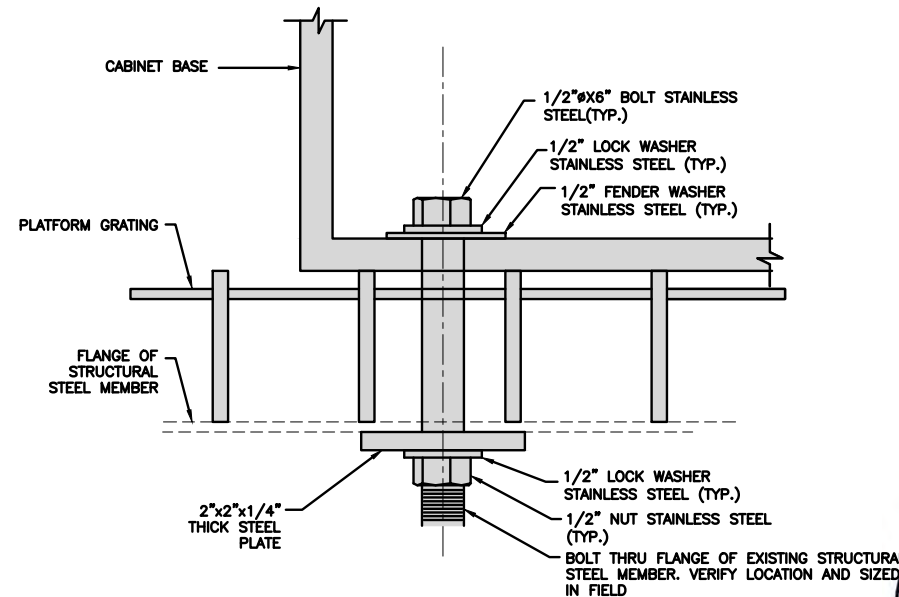

CABINET MOUNTING DETAIL

NO SCALE

6

DISH Wireless L.L.C. DRIP BOX	
DIMENSIONS (HxWxD)	10-1/4" x 5-5/8" x 4-3/8"
ESTIMATED WEIGHT	<5 lbs



PLAN

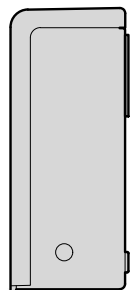

SIDE

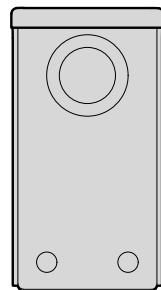

BACK

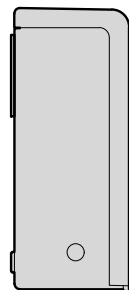

SIDE



FRONT

DISH Wireless L.L.C. DRIP BOX DETAIL

NO SCALE

7

COMMSCOPE COAX WALL SUPPORT MT-F1589	
WALL MOUNT BRACKET (4 RUNS OF COAX)	QTY: 2
WALL COAX COVER FOR 4 RUNS	QTY: 1
HARDWARE KIT	QTY: 1
TOTAL WEIGHT	67.71 lbs

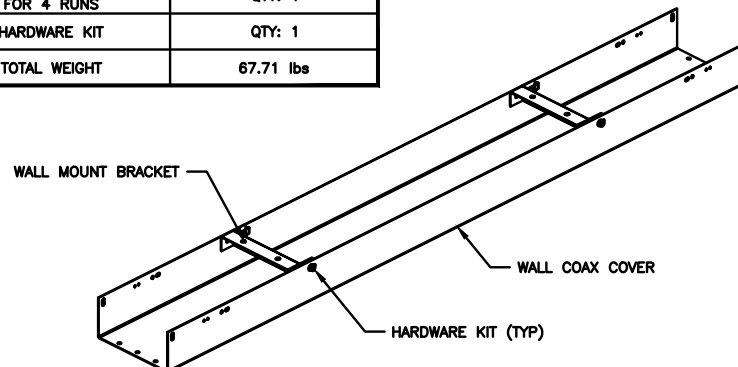

CABLE WALL SUPPORT

NO SCALE

8

TRAP3 STAINLESS STEEL TRAPEZOID SNAP-IN BOX	
DIMENSIONS (HxWxL)	1.5"x3-5/16"
WEIGHT	0.11 LBS

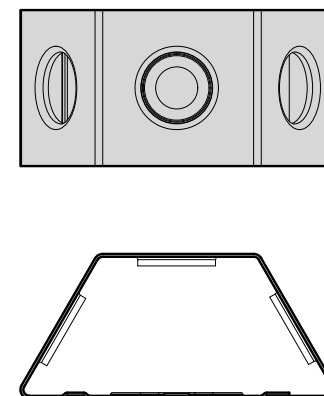

3/4" HOLE (TYP. 3 PLACES)

7/16" HOLE (BOTTOM ONLY)

1/8"x5/8" SLOT FOR 1/2" BANDING

HYBRID CABLE BRACKET

NO SCALE

9

dish
wireless.

5701 SOUTH SANTA FE DRIVE
LITTLETON, CO 80120



AMERICAN TOWER
A.T. ENGINEERING SERVICES, PLLC
1 FENTON MAIN STREET
SUITE 300
CARY, NC 27511
PHONE: (919) 468-0112
COA: 0012746

DRAWN BY: CHECKED BY: APPROVED BY:
JLR - -

RFDS REV #: - - - -

**CONSTRUCTION
DOCUMENTS**

SUBMITTALS		
REV	DATE	DESCRIPTION
0	09/21/2021	ISSUED FOR CONSTRUCTION
1	09/28/2021	E-1 CONDUIT CALLOUTS
2	10/04/2021	CONDUIT ROUTING
3	12/07/2023	GS LOCATION

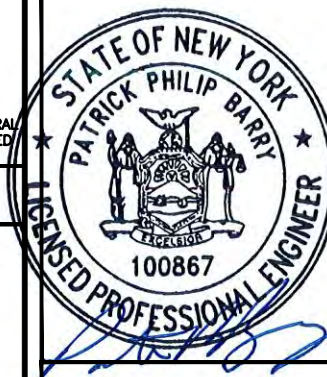

IT IS A VIOLATION OF LAW FOR ANY PERSON, UNLESS THEY ARE ACTING UNDER THE DIRECTION OF A LICENSED PROFESSIONAL ENGINEER, TO ALTER THIS DOCUMENT.

A&E PROJECT NUMBER
413140-13712307_D2

DISH WIRELESS, L.L.C.
PROJECT INFORMATION
SYSYR00407A
3830 MONROE AVENUE
PITTSFORD, NY 14534

SHEET TITLE
EQUIPMENT DETAILS

SHEET NUMBER

A-5

FUJITSU DUAL BAND TA08025-B604	
DIMENSIONS (HxWxD)	14.9"x15.7"x7.8"
WEIGHT	63.9 lbs
CONNECTOR TYPE	4.3-10 RF CONNECTOR
POWER SUPPLY	DC -58~-36V

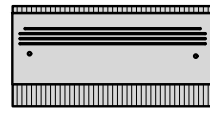

PLAN

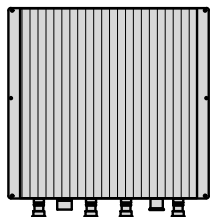

BACK

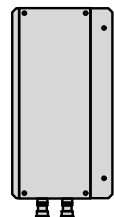

SIDE

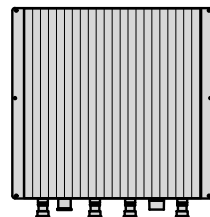

FRONT

RRH DETAIL

NO SCALE

1

FUJITSU TRIPLE BAND TA08025-B605	
DIMENSIONS (HxWxD)	14.9"x15.7"x9"
WEIGHT	74.95 lbs
CONNECTOR TYPE	4.3-10 RF CONNECTOR
POWER SUPPLY	DC -58~-36V

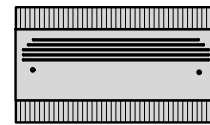

PLAN

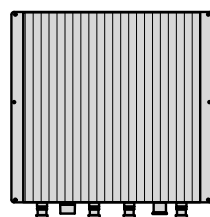

BACK

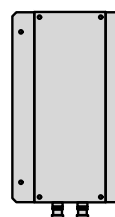

SIDE

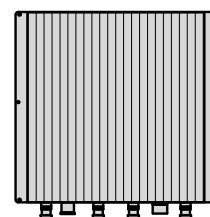

FRONT

RRH DETAIL

NO SCALE

2

SABRE DOUBLE Z-BRACKET G10123155	
DIMENSIONS (HxWxD) (1 BRACKET)	5"x20"x1-13/16"
WEIGHT (FULL ASSEMBLY)	35.79 lbs
PACKAGE QUANTITY	4

#	DESCRIPTION
1	PLATE, CHANNEL BRACKET
2	RRH Z BRACKET, 3/16"
3	THREADED ROD ASSEMBLY 1/2"x12"

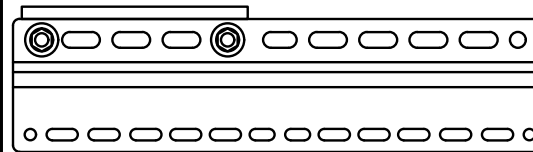

NOTE:
OR DISH Wireless L.L.C.
APPROVED EQUIVALENT

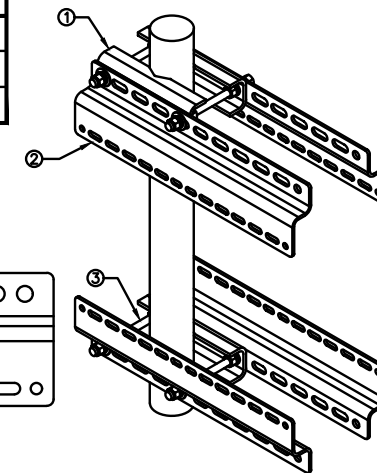

RRH MOUNT DETAIL

NO SCALE

3

JMA WIRELESS MX08FRO665-21 ANTENNA	
DIMENSIONS (HxWxD)	72.0"x20.0"x8.0"
TOTAL WEIGHT	64.5 LB
RF PORTS, CONNECTOR TYPE	8 x 4.3-10 FEMALE



PLAN



BACK

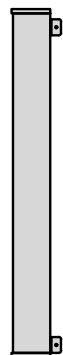

SIDE

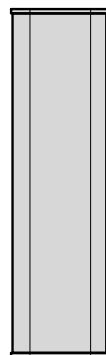

FRONT

ANTENNA DETAIL

NO SCALE

4

RAYCAP RDIC-9181-PF-48 DC SURGE PROTECTION (OVP)	
DIMENSIONS (HxWxD)	18.98"x14.39"x8.15"
WEIGHT	21.82 LBS



PLAN

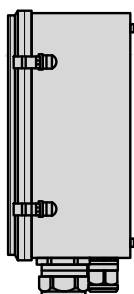

SIDE

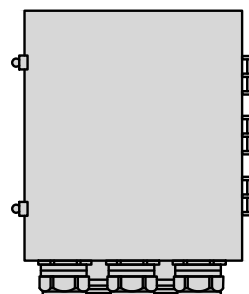

BACK

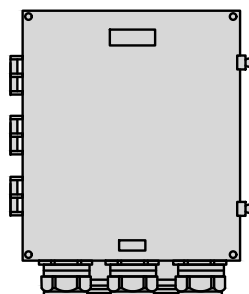

FRONT

SURGE SUPPRESSION DETAIL (OVP)

NO SCALE

7

NOTE:
PROVIDED & INSTALLED
BY CONTRACTOR

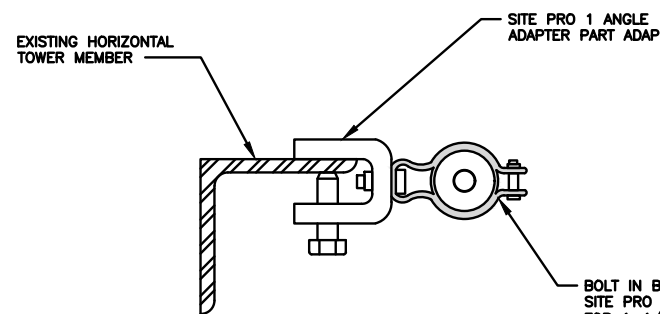

BOLT IN BUTTERFLY HANGER
SITE PRO 1 PART NO. BUG114
FOR 1-1/4" Ø RF CABLE
4'-0" O.C.

NOT USED

NO SCALE

5

JMA ANTENNA MOUNT BRACKET #91900318	
TOTAL WEIGHT (WITH BRACKETS)	18 lbs (8.18 Kg)
POLE DIAMETER RANGE	2.5" TO 4.5"

NOTE:
KIT #91900318: TOP AND BOTTOM BRACKETS
FOR 4-, 6-, AND 8-FOOT ANTENNAS
ANTENNA BRACKET NOT PART OF KIT

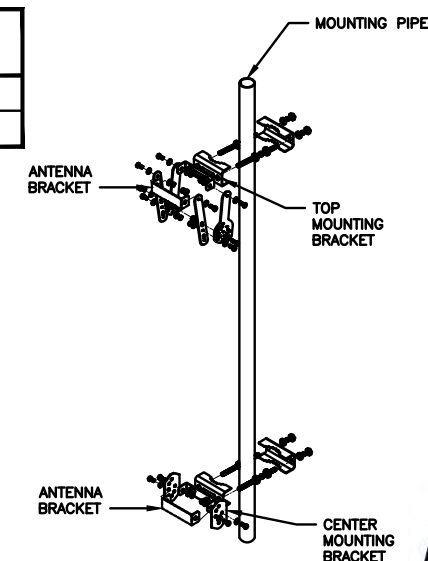

NOTE:
OR DISH Wireless L.L.C.
APPROVED EQUIVALENT

ANTENNA BRACKET DETAIL

NO SCALE

6

COMMSCOPE V-FRAME MTG3975083	
FACE SIZE	8'-0"
WEIGHT	352.136 lbs

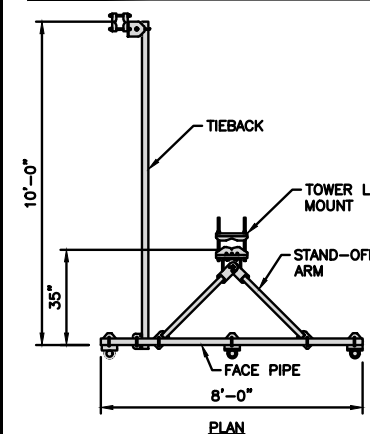

ANTENNA FRAME DETAIL

NO SCALE

9

dish
wireless.

5701 SOUTH SANTA FE DRIVE
LITTLETON, CO 80120

AMERICAN TOWER
A.T. ENGINEERING SERVICES, PLLC
1 FENTON MAIN STREET
SUITE 300
CARY, NC 27511
PHONE: (919) 468-0112
COA: 0012746

DRAWN BY: CHECKED BY: APPROVED BY:

JLR - - -

RFDS REV #: - - - -

CONSTRUCTION DOCUMENTS

SUBMITTALS		
REV	DATE	DESCRIPTION
0	09/21/2021	ISSUED FOR CONSTRUCTION
1	09/28/2021	E-1 CONDUIT CALLOUTS
2	10/04/2021	CONDUIT ROUTING
3	12/07/2023	GS LOCATION



IT IS A VIOLATION OF LAW FOR ANY PERSON,
UNLESS THEY ARE ACTING UNDER THE DIRECTION
OF A LICENSED PROFESSIONAL ENGINEER,
TO ALTER THIS DOCUMENT.

A&E PROJECT NUMBER
413140-13712307_D2

DISH WIRELESS, L.L.C.
PROJECT INFORMATION
SYSYR00407A
3830 MONROE AVENUE
PITTSFORD, NY 14534

SHEET TITLE
EQUIPMENT DETAILS

SHEET NUMBER
A-6

- 1 LINE POSTS: 2 1/2" O.D. PIPE, 16 GAUGE (GALVANIZED) PER ASTM-F1083.
- 2 CORNER, END AND BRACE POSTS: 3" O.D. PIPE, SCHEDULE 40 (GALVANIZED).
- 3 TOP RAIL: 1 5/8" O.D. 17 GAUGE PIPE (GALVANIZED) PER ASTM-F1083.
- 4 BRACE RAIL: 1 5/8" O.D. 17 GAUGE PIPE (GALVANIZED).
- 5 DIAGONAL TRUSS ROD: 3/8" GALVANIZED ROD WITH TURNBUCKLE.
- 6 TENSION BAR: 3/16" X 3/4" GALVANIZED FLAT BAR.
- 7 BOTTOM TENSION WIRE: GALVANIZED OR ALUMINUM COATED COIL SPRING WIRE, 7 GAUGE.
- 8 GATE POSTS: 2 7/8" O.D. SCHEDULE 40 PIPE (GALVANIZED).
- 9 COMBINATION PADLOCK ACCORDING TO DISH Wireless L.L.C. REQUIREMENTS.
- 10 GATE FRAMES: 1 7/8" O.D. SCHEDULE 40 PIPE (GALVANIZED).
- 11 BARBED WIRE SUPPORT ARM: SINGLE ARM TYPE (GALVANIZED). ARM SHALL BE INCLINED OUTWARD AT AN ANGLE OF 45 DEGREES.
- 12 BARBED WIRE: GALVANIZED, ASTM A121 CLASS 3; THREE 14 GAUGE MINIMUM STEEL WIRES WITH 4 POINT ROUND 14 GAUGE BARBS SPACED 4" APART.
- 13 9GA FENCE FABRIC, 2" MESH HOT DIPPED GALVANIZED
- 14 MISCELLANEOUS:
 - A. RAIL COUPLINGS: SLEEVE TYPE, 6" LONG EXPANSION SPRING EVERY FIFTH COUPLING.
 - B. POST TOPS: PRESSED STEEL, MALLEABLE IRON WITH PRESSED STEEL EXTENSION ARM, OR ONE-PIECE ALUMINUM CASTING; WITH HOLE FOR TOP, ALL DESIGNED TO FIT OVER THE OUTSIDE OF THE POSTS AND TO PREVENT ENTRY OF MOISTURE INTO TUBULAR POSTS.
 - C. LATCHES SHALL BE FORKED TYPE AND SHALL BE ARRANGED FOR PADLOCKING WITH THE PADLOCK ACCESSIBLE FROM BOTH SIDES OF THE GATE.
 - D. KEEPERS SHALL CONSIST OF MECHANICAL DEVICES FOR SECURING AND SUPPORTING THE FREE END OF THE GATES WHEN IN THE FULL OPEN POSITION. KEEPERS SHALL BE MOUNTED ON 2 7/8" O.D. PIPE POSTS FILLED WITH CONCRETE AND SET IN CONCRETE FOUNDATIONS.
 - E. INSTALL FENCING PER ASTM-F567.
 - F. INSTALL SWING GATES PER ASTM-F900.
 - G. LOCAL ORDINANCE OF BARBED WIRE PERMIT REQUIREMENT SHALL BE COMPLETED IF REQUIRED.
 - H. USE GALVANIZED HOG RING WIRE TO MOUNT ALL SIGNS.
 - I. ALL SIGNS MUST BE MOUNTED ON INSIDE OF FENCE.

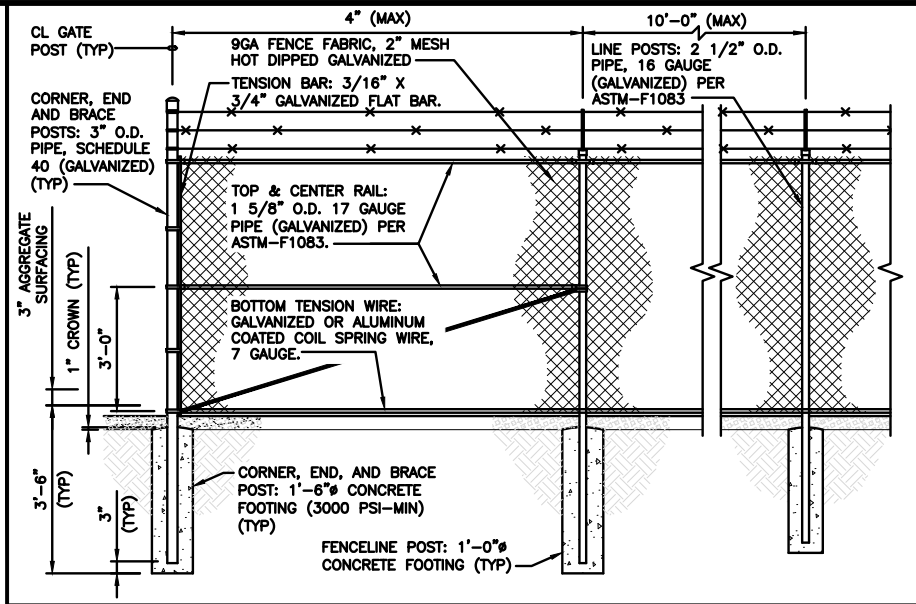

TYPICAL FENCE DETAIL

NO SCALE 2

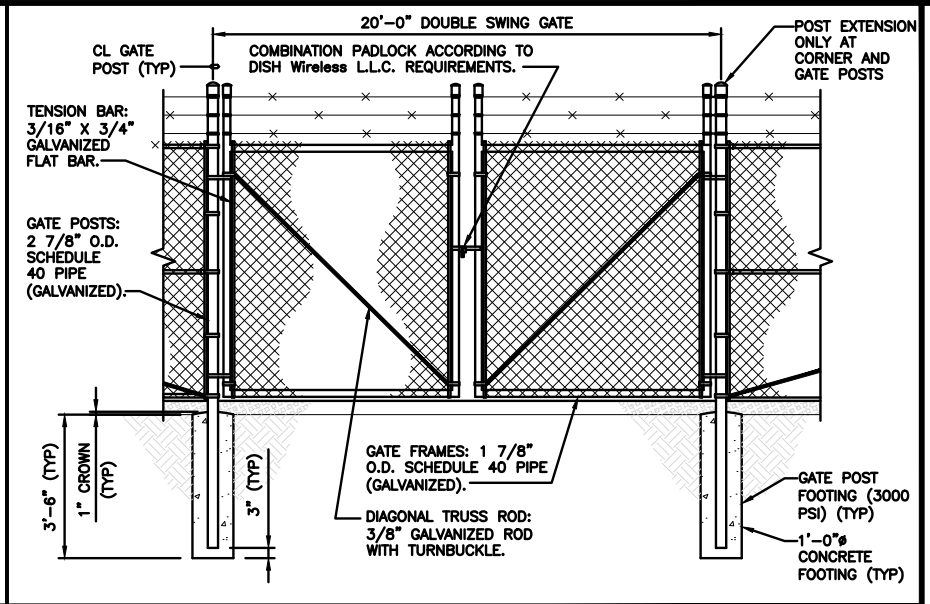

TYPICAL GATE ELEVATION DETAIL

NO SCALE 3

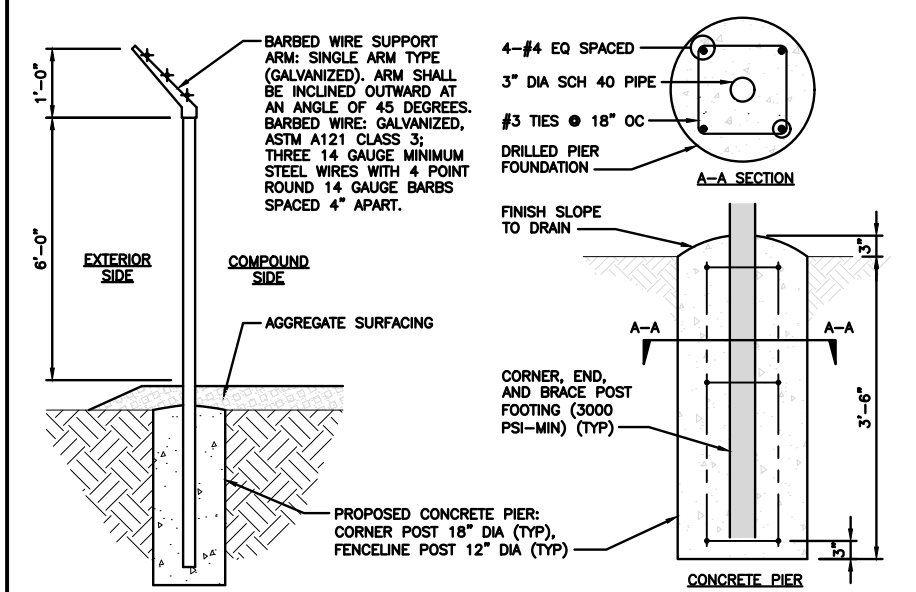

TYPICAL FENCE & CONCRETE PIER SECTION

NO SCALE 4

MATERIAL DESCRIPTION

NO SCALE 1

NOT USED

NO SCALE 5

NOT USED

NO SCALE 6

NOT USED

NO SCALE 7

NOT USED

NO SCALE 8



DRAWN BY:	CHECKED BY:	APPROVED BY:
JLR	-	-
RFDS REV #:	----	

CONSTRUCTION DOCUMENTS

SUBMITTALS		
REV	DATE	DESCRIPTION
3	12/07/2023	GS LOCATION



IT IS A VIOLATION OF LAW FOR ANY PERSON, UNLESS THEY ARE ACTING UNDER THE DIRECTION OF A LICENSED PROFESSIONAL ENGINEER, TO ALTER THIS DOCUMENT.

A&E PROJECT NUMBER
413140-13712307_D2

DISH WIRELESS, L.L.C.
PROJECT INFORMATION
SYSR00407A
3830 MONROE AVENUE
PITTSFORD, NY 14534

SHEET TITLE
CONSTRUCTION DETAILS

SHEET NUMBER
A-7

NOTES

1. CONTRACTOR MUST VERIFY THAT THE PROPOSED UTILITY ROUTES ARE WITHIN AMERICAN TOWER'S EASEMENT.
2. ANTENNAS AND MOUNTS OMITTED FOR CLARITY.

DC POWER WIRING SHALL BE COLOR CODED AT EACH END FOR IDENTIFYING +24V AND -48V CONDUCTORS. RED MARKINGS SHALL IDENTIFY +24V AND BLUE MARKINGS SHALL IDENTIFY -48V.

1. CONTRACTOR SHALL INSPECT THE EXISTING CONDITIONS PRIOR TO SUBMITTING A BID. ANY QUESTIONS ARISING DURING THE BID PERIOD IN REGARDS TO THE CONTRACTOR'S FUNCTIONS, THE SCOPE OF WORK, OR ANY OTHER ISSUE RELATED TO THIS PROJECT SHALL BE BROUGHT UP DURING THE BID PERIOD WITH THE PROJECT MANAGER FOR CLARIFICATION, NOT AFTER THE CONTRACT HAS BEEN AWARDED.
2. ALL ELECTRICAL WORK SHALL BE DONE IN ACCORDANCE WITH CURRENT NATIONAL ELECTRICAL CODES AND ALL STATE AND LOCAL CODES, LAWS, AND ORDINANCES. PROVIDE ALL COMPONENTS AND WIRING SIZES AS REQUIRED TO MEET NEC STANDARDS.
3. LOCATION OF EQUIPMENT, CONDUIT AND DEVICES SHOWN ON THE DRAWINGS ARE APPROXIMATE AND SHALL BE COORDINATED WITH FIELD CONDITIONS PRIOR TO CONSTRUCTION.
4. CONDUIT ROUGH-IN SHALL BE COORDINATED WITH THE MECHANICAL EQUIPMENT TO AVOID LOCATION CONFLICTS. VERIFY WITH THE MECHANICAL CONTRACTOR AND COMPLY AS REQUIRED.
5. CONTRACTOR SHALL PROVIDE ALL BREAKERS, CONDUITS AND CIRCUITS AS REQUIRED FOR A COMPLETE SYSTEM.
6. CONTRACTOR SHALL PROVIDE PULL BOXES AND JUNCTION BOXES AS REQUIRED BY THE NEC ARTICLE 314.
7. CONTRACTOR SHALL PROVIDE ALL STRAIN RELIEF AND CABLE SUPPORTS FOR ALL CABLE ASSEMBLIES. INSTALLATION SHALL BE IN ACCORDANCE WITH MANUFACTURER'S SPECIFICATIONS AND RECOMMENDATIONS.
8. ALL DISCONNECTS AND CONTROLLING DEVICES SHALL BE PROVIDED WITH ENGRAVED PHENOLIC NAMEPLATES INDICATING EQUIPMENT CONTROLLED, BRANCH CIRCUITS INSTALLED ON, AND PANEL FIELD LOCATIONS FED FROM.
9. INSTALL AN EQUIPMENT GROUNDING CONDUCTOR IN ALL CONDUITS PER THE SPECIFICATIONS AND NEC 250. THE EQUIPMENT GROUNDING CONDUCTORS SHALL BE BONDED AT ALL JUNCTION BOXES, PULL BOXES, AND ALL DISCONNECT SWITCHES, AND EQUIPMENT CABINETS.
10. ALL NEW MATERIAL SHALL HAVE A U.L. LABEL.
11. PANEL SCHEDULE LOADING AND CIRCUIT ARRANGEMENTS REFLECT POST-CONSTRUCTION EQUIPMENT.
12. CONTRACTOR SHALL BE RESPONSIBLE FOR AS-BUILT PANEL SCHEDULE AND SITE DRAWINGS.
13. ALL TRENCHES IN COMPOUND TO BE HAND DUG

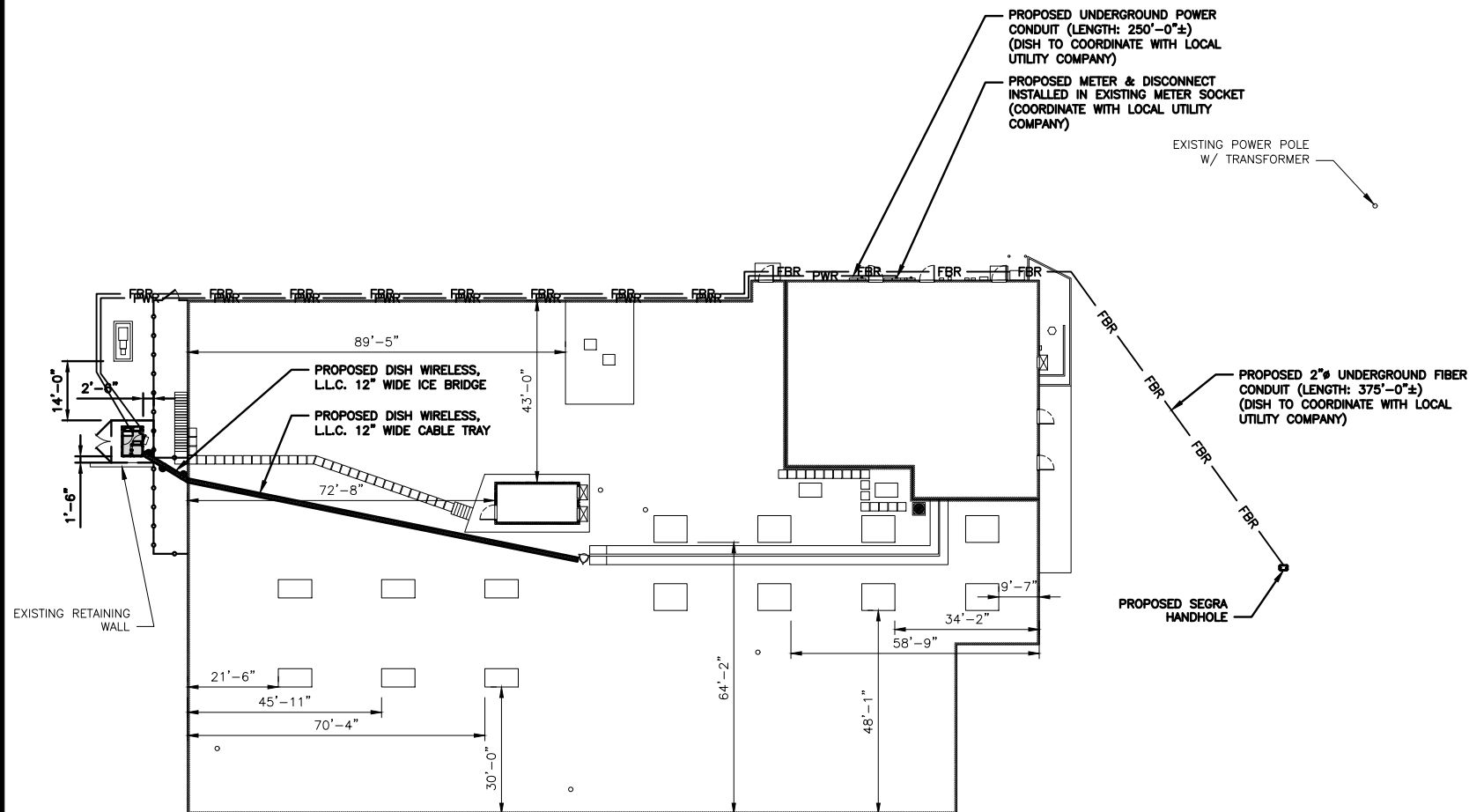

ELECTRICAL NOTES

NO SCALE

2

NOTES

1. THE SURVEY PROVIDED ON THIS SHEET IS PROVIDED FOR REFERENCE ONLY, THE UTILITY ROUTE AND EXISTING EASEMENTS MUST BE VERIFIED PRIOR TO CONSTRUCTION.

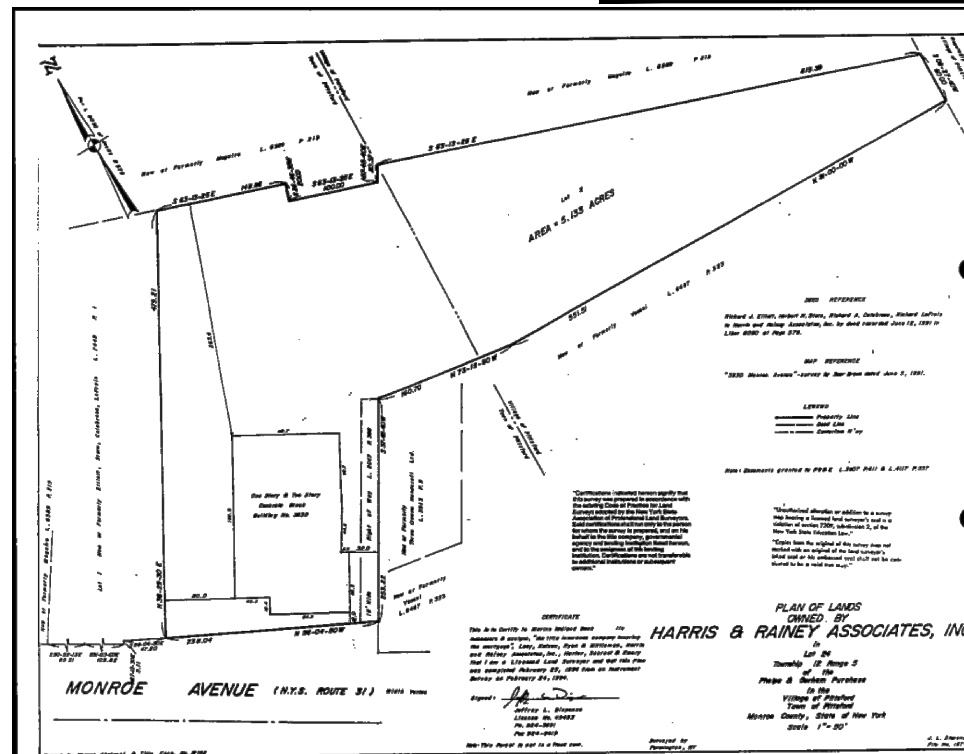

EXISTING SURVEY (BY OTHERS)

NO SCALE

3

UTILITY ROUTE PLAN

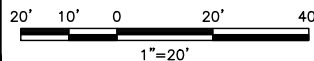

1



5701 SOUTH SANTA FE DRIVE
LITTLETON, CO 80120



DRAWN BY: CHECKED BY: APPROVED BY:

JLR - - -

RFDS REV #: - - - -

CONSTRUCTION DOCUMENTS

SUBMITTALS		
REV	DATE	DESCRIPTION
0	09/21/2021	ISSUED FOR CONSTRUCTION
1	09/28/2021	E-1 CONDUIT CALLOUTS
2	10/04/2021	CONDUIT ROUTING
3	12/07/2023	GS LOCATION



IT IS A VIOLATION OF LAW FOR ANY PERSON, UNLESS THEY ARE ACTING UNDER THE DIRECTION OF A LICENSED PROFESSIONAL ENGINEER, TO ALTER THIS DOCUMENT.

A&E PROJECT NUMBER
413140-13712307_D2

DISH WIRELESS, L.L.C.
PROJECT INFORMATION
SYSYR00407A
3830 MONROE AVENUE
PITTSFORD, NY 14534

SHEET TITLE
ELECTRICAL/FIBER ROUTE
PLAN AND NOTES

SHEET NUMBER

E-1

CARLON EXPANSION FITTINGS				
COUPLING END PART#	MALE TERMINAL ADAPTER END PART#	SIZE	STD CTN QTY.	TRAVEL LENGTH
E945D	E945DX	1/2"	20	4"
E945E	E945EX	3/4"	15	4"
E945F	E945FX	1"	10	4"
E945G	E945GX	1 1/4"	5	4"
E945H	E945HX	1 1/2"	5	4"
E945J	E945JX	2"	15	8"
E945K	E945KX	2 1/2"	10	8"
E945L	E945LX	3"	10	8"
E945M	E945MX	3 1/2"	5	8"
E945N	E945NX	4"	5	8"
E945P	E945PX	5"	1	8"
E945R	E945RX	6"	1	8"

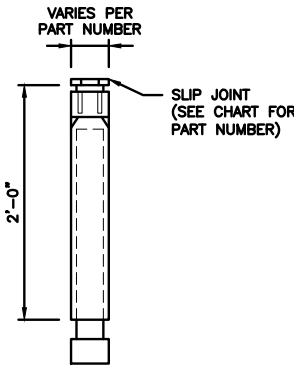

NOTE: CONTRACTOR TO INSTALL EXPANSION FITTING SLIP JOINT AT METER CENTER CONDUIT TERMINATION, AS PER LOCAL UTILITY POLICY, ORDINANCE AND/OR SPECIFIED REQUIREMENT.

TRENCHING NOTES

- CONTRACTOR SHALL RESTORE THE TRENCH TO ITS ORIGINAL CONDITIONS BY EITHER SEEDING OR SODDING GRASS AREAS, OR REPLACING ASPHALT OR CONCRETE AREAS TO ITS ORIGINAL CROSS SECTION.
- TRENCHING SAFETY; INCLUDING, BUT NOT LIMITED TO SOIL CLASSIFICATION, SLOPING, AND SHORING, SHALL BE GOVERNED BY THE CURRENT OSHA TRENCHING AND EXCAVATION SAFETY STANDARDS.
- ALL CONDUITS SHALL BE INSTALLED IN COMPLIANCE WITH THE CURRENT NATIONAL ELECTRIC CODE (NEC) OR AS REQUIRED BY THE LOCAL JURISDICTION, WHICHEVER IS THE MOST STRINGENT.

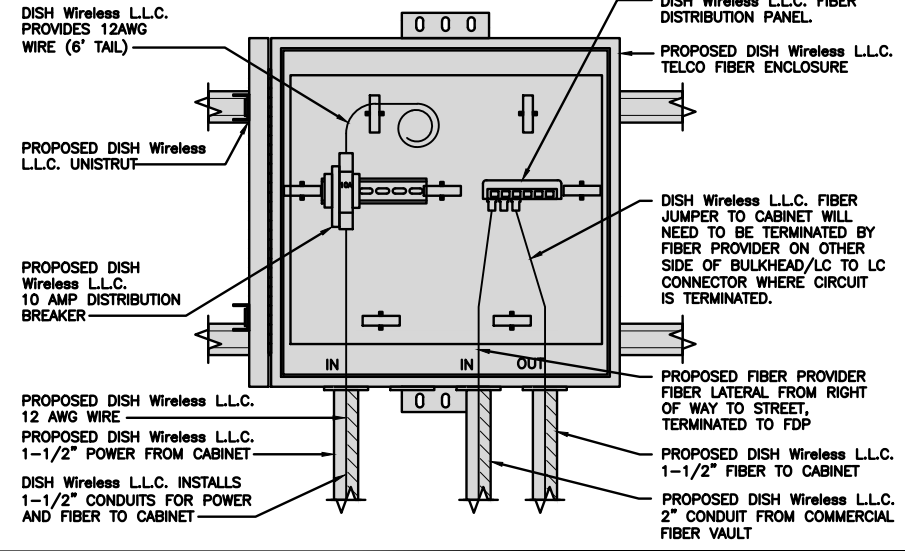
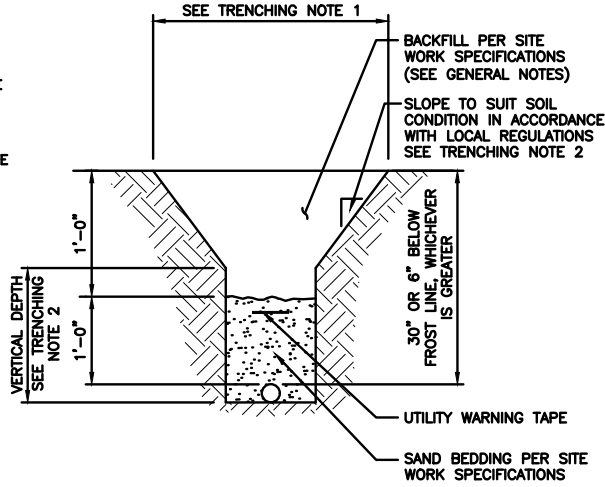

5701 SOUTH SANTA FE DRIVE
LITTLETON, CO 80120



EXPANSION JOINT DETAIL

NO SCALE 1

TYPICAL UNDERGROUND TRENCH DETAIL

NO SCALE 2

DARK TELCO BOX – INTERIOR WIRING LAYOUT

NO SCALE 3

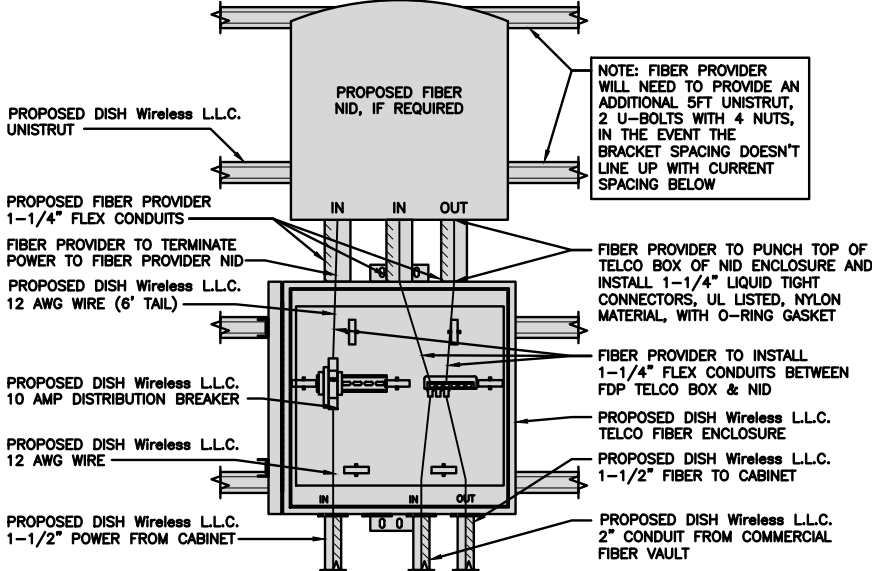

LIT TELCO BOX – INTERIOR WIRING LAYOUT (OPTIONAL)

NO SCALE 4

NOT USED

NO SCALE 5

NOT USED

NO SCALE 6



IT IS A VIOLATION OF LAW FOR ANY PERSON, UNLESS THEY ARE ACTING UNDER THE DIRECTION OF A LICENSED PROFESSIONAL ENGINEER, TO ALTER THIS DOCUMENT.

A&E PROJECT NUMBER
413140-13712307_D2

DISH WIRELESS, L.L.C.
PROJECT INFORMATION
SYSR00407A
3830 MONROE AVENUE
PITTSFORD, NY 14534

SHEET TITLE
ELECTRICAL
DETAILS

SHEET NUMBER

E-2

NOT USED

NO SCALE 7

NOT USED

NO SCALE 8

NOT USED

NO SCALE 9

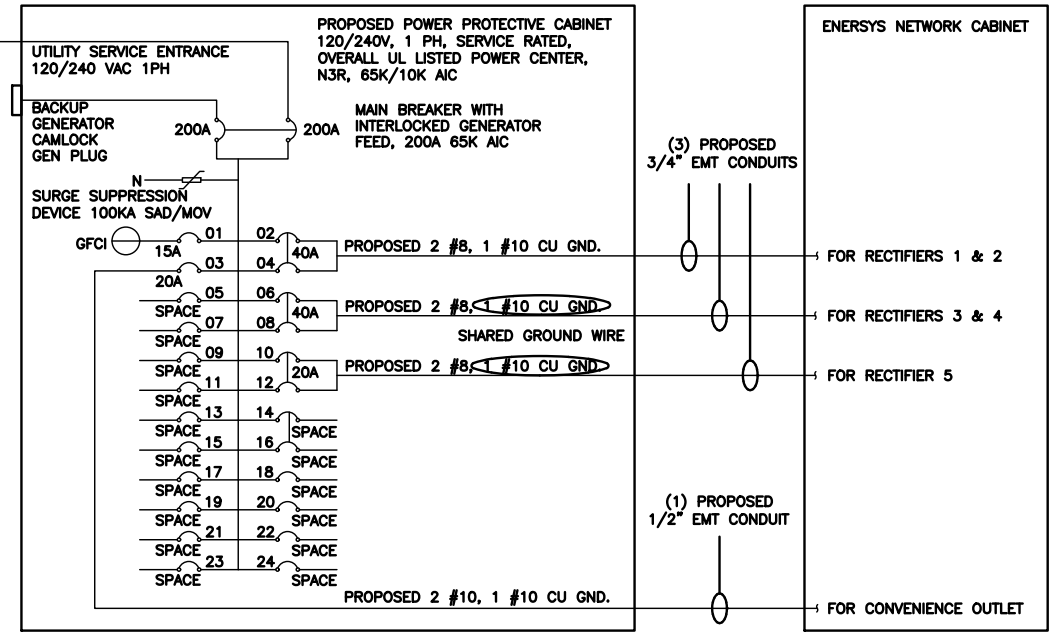
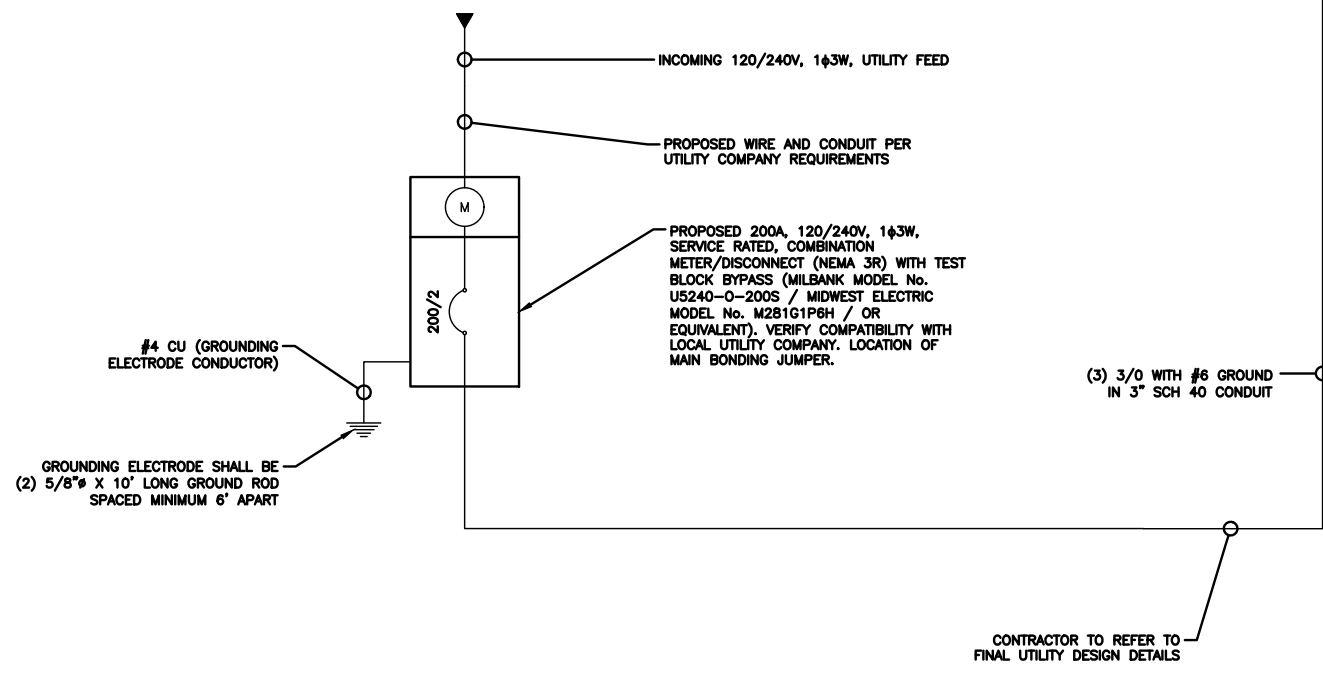

NOTE:
BRANCH CIRCUIT WIRING SUPPLYING RECTIFIERS ARE TO BE RATED UL1015, 105°C, 600V, AND PVC INSULATED, IN THE SIZES SHOWN IN THE ONE-LINE DIAGRAM. CONTRACTOR MAY SUBSTITUTE UL1015 WIRE FOR THWN-2 FOR CONVENIENCE OUTLET BRANCH CIRCUIT.

BREAKERS REQUIRED:
(2) 40A, 2P BREAKER - SQUARE D P/N:Q0240
(1) 20A, 2P BREAKER - SQUARE D P/N:Q0220
(1) 20A, 1P BREAKER - SQUARE D P/N:Q0120

PPC ONE-LINE DIAGRAM

NO SCALE 1

PROPOSED ENERSYS PANEL SCHEDULE										
LOAD SERVED	VOLT AMPS (WATTS)		TRIP	CKT #	PHASE	CKT #	TRIP	VOLT AMPS (WATTS)		LOAD SERVED
	L1	L2						L1	L2	
PPC GFCI OUTLET	180	180	15A	1	A	2	40A	3840	3840	ENERSYS ALPHA CORDEX RECTIFIERS 1 & 2
ENERSYS GFCI OUTLET			20A	3	B	4	40A	3840	3840	ENERSYS ALPHA CORDEX RECTIFIER 3 & 4
-SPACE-				5	A	6	40A	3840	3840	ENERSYS ALPHA CORDEX RECTIFIER 3 & 4
-SPACE-				7	B	8	20A	1920	1920	ENERSYS ALPHA CORDEX RECTIFIER 5
-SPACE-				9	A	10				-SPACE-
-SPACE-				11	B	12				-SPACE-
-SPACE-				13	A	14				-SPACE-
-SPACE-				15	B	16				-SPACE-
-SPACE-				17	A	18				-SPACE-
-SPACE-				19	B	20				-SPACE-
-SPACE-				21	A	22				-SPACE-
-SPACE-				23	B	24				-SPACE-
VOLTAGE AMPS		180	180					9500	9500	
200A MCB, 1ϕ, 24 SPACE, 120/240V				L1	L2					
MB RATING: 65,000 AIC				9680	9680	VOLTAGE AMPS				
				81	81	AMPS				
				81		MAX AMPS				
				102		MAX 125%				

PANEL SCHEDULE

NO SCALE 2

NOT USED

NO SCALE 3



5701 SOUTH SANTA FE DRIVE
LITTLETON, CO 80120



DRAWN BY: JLR
CHECKED BY: -
APPROVED BY: -

RFDS REV #: -

CONSTRUCTION DOCUMENTS

SUBMITTALS		
REV	DATE	DESCRIPTION
0	09/21/2021	ISSUED FOR CONSTRUCTION
1	09/28/2021	E-1 CONDUIT CALLOUTS
2	10/04/2021	CONDUIT ROUTING



IT IS A VIOLATION OF LAW FOR ANY PERSON, UNLESS THEY ARE ACTING UNDER THE DIRECTION OF A LICENSED PROFESSIONAL ENGINEER, TO ALTER THIS DOCUMENT.

A&E PROJECT NUMBER
413140-13712307_D2

DISH WIRELESS, L.L.C.
PROJECT INFORMATION
SYSYR00407A
3830 MONROE AVENUE
PITTSFORD, NY 14534

SHEET TITLE
ELECTRICAL ONE-LINE, FAULT
CALCS & PANEL SCHEDULE

SHEET NUMBER
E-3

NOTES:

- HAZARD OF ELECTRICAL SHOCK OR BURN. TURN OFF POWER SUPPLYING THIS EQUIPMENT BEFORE WORKING INSIDE.
- 100 OR 200 AMP, 240 VOLTS, SINGLE PHASE ALTERNATING CURRENT CIRCUIT ONLY
- GENERATOR SHORT CIRCUIT RATING: 10,000 / 20,000 AMPS RMS SYMMETRICAL, AMPERES AT 240 VOLTS
- UTILITY SHORT CIRCUIT RATING: 65,000 AMPS RMS SYMMETRICAL, AMPERES AT 240 VOLTS
- SUITABLE FOR USE AS SERVICE EQUIPMENT
- SUITABLE FOR USE IN ACCORDANCE WITH ARTICLE 702 OF THE NATIONAL ELECTRIC CODE ANSI/NFPA 70
- BONDED NEUTRAL WHEN INSTALLED AS SHOWN IN WIRING DIAGRAM
- RAIN PROOF TYPE 3R
- USE CU-AL WIRE 60-75 °C
- EQUIPPED WITH SLIDE BAR MECHANICAL INTERLOCK
- INTERLOCK PROHIBITS BOTH POWER SOURCES FROM BEING IN THE ON POSITION SIMULTANEOUSLY
- EQUIPPED WITH SQUARE D BREAKERS OR ALTERNATIVE MANUFACTURER EQUIVALENT
- WHEN REPLACE LOAD CENTER BREAKERS, USE ONLY SQUARE D (QO TYPE) OF THE SAME RATING OR EQUIVALENT
- WHEN RESETTING BREAKERS TURN TO OFF POSITION, THEN TO ON POSITION
- WARNING: MAKE CONTINUITY CHECK WITH OHM METER TO VERIFY CORRECT PHASING AND GROUNDING CONNECTIONS BEFORE POWER UP
- VERIFY PIN OUT CONFIGURATION OF GENERATOR PRIOR TO USE.
- RISK OF ELECTRIC SHOCK, BOTH ENDS OF DISCONNECTING MEANS MAY BE ENERGIZED. TEST BEFORE SERVICING
- THIS SWITCH BOARD MAY CONTAIN A TAP ON THE SERVICE SIDE OF THE MAIN POWER DISCONNECT FOR REMOTE MONITORING OF UTILITY/STANDBY POWER
- THE NORMAL AC POWER MONITORING CIRCUIT MUST UTILIZE A DISCONNECTING MEANS WITH A SHORT CIRCUIT RATING GREATER THAN THE AVAILABLE INTERRUPTING CURRENT
- A RED PUSH-TO-TRIP BUTTON PROVIDES A MEANS TO MECHANICALLY TRIP THE CIRCUIT BREAKER. THIS ACTION EXERCISES THE TRIPPING PORTION OF THE MECHANISM AND ALLOWS MAINTENANCE CHECK ON THE BREAKER

SUITABLE FOR USE AS SERVICE EQUIPMENT

ELECTRICAL RATING 120/240 VOLTS SINGLE PHASE 60 Hz	
NORMAL AC POWER	GENERATOR POWER
100A	100A
200A	200A

CAUTION:

- THE OPERATING HANDLE ASSUMES A CENTER POSITION WHEN THE CIRCUIT BREAKER IS TRIPPED
- THE BREAKER CAN BE RESET BY OPERATING THE HANDLE TO THE EXTREME OFF POSITION AND THEN TO ON
- SLIDE BAR MECHANICAL INTERLOCK TRANSFERS NORMAL AC POWER TO GENERATOR POWER. THE SLIDE BAR MECHANICAL INTERLOCK PROHIBITS BOTH POWER SOURCES FROM BEING IN THE ON POSITION SIMULTANEOUSLY
- TO TRANSFER FROM ON POWER SOURCE TO THE OTHER POWER SOURCE, SWITCH ON BREAKER TO THE OFF POSITION, MOVE THE SLIDE BAR TO THE OTHER SIDE AND THE SWITCH THE OTHER BREAKER TO THE ON POSITION

THIS SWITCHBOARD UTILITY MAIN BREAKER IS SUITABLE FOR USE ON A CIRCUIT CAPABLE OF DELIVERING NOT MORE THAN 65,000 RMS SYMMETRICAL AMPS, 240 VOLTS MAXIMUM.

200A UTILITY FEED									
LOAD SIZE CIRCUIT BREAKERS				LINE SIDE MAIN CIRCUIT BREAKER					
MFR.	TYPE	POLES	AMP RATING	MFR.	TYPE	AMP RATING	SYMMET. AMP RMS	VOLTS AC	PHASES
SQ-D	QO	1/2	15-100A	SQ-D	QGL	200A	65,000A	240V	2

THIS SWITCHBOARD GENERATOR POWER CIRCUIT IS SUITABLE FOR USE ON A CIRCUIT CAPABLE OF DELIVERING NOT MORE THAN 10,000 RMS SYMMETRICAL AMPS, 240 VOLTS MAXIMUM.

200A GENERATOR FEED									
LOAD SIZE CIRCUIT BREAKERS				LINE SIDE MAIN CIRCUIT BREAKER					
MFR.	TYPE	POLES	AMP RATING	MFR.	TYPE	AMP RATING	SYMMET. AMP RMS	VOLTS AC	PHASES
SQ-D	QO	1/2	15-100A	SQ-D	QGL	200A	65,000A	240V	2

MAXIMUM CONTINUOUS LOADS NOT TO EXCEED 80% OF THE OVER-CURRENT PROTECTIVE DEVICE (CIRCUIT BREAKER AND FUSES) RATINGS EMPLOYED IN OTHER THAN MOTOR CIRCUITS, EXCEPT FOR THOSE CIRCUITS EMPLOYING CIRCUIT BREAKERS MARKED AS SUITABLE FOR CONTINUOUS OPERATION AT 100% OF THEIR RATINGS. CONDUCTORS ARE NOT TO ENTER OR LEAVE THE ENCLOSURE DIRECTLY OPPOSITE THE WIRING TERMINAL

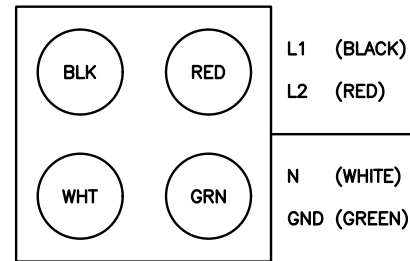

CAM-LOCK GENERATOR RECEPTACLE
(AS VIEWED FROM OUTSIDE OF ENCLOSURE)
USE LINE UP PIN AS REFERENCE

REFER TO RECEPTACLE FOR MODEL NUMBER

DANGER:

HAZARD OF ELECTRICAL SHOCK OR BURN.
TURN OFF POWER SUPPLYING THIS EQUIPMENT BEFORE WORKING INSIDE.

RAYCAP CUSTOMER SERVICE
(800) 890-2569

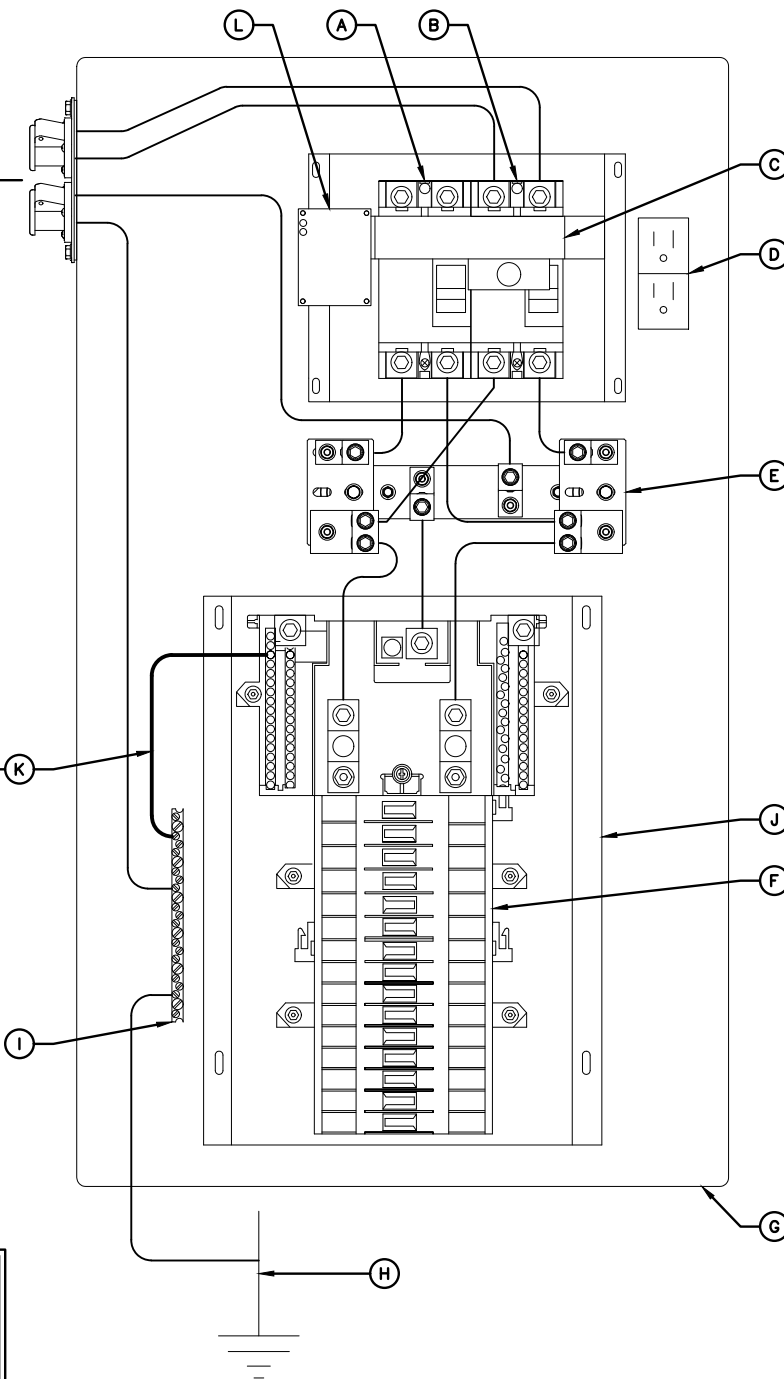

NEUTRAL-TO-GROUND NOTES:

- WHEN THE PPC IS USED AS THE SERVICE ENTRANCE DEVICE, THE NEUTRAL TO GROUND BOND NEEDS TO BE ESTABLISHED IN THE PPC.
- WHEN THE SERVICE ENTRY DEVICE IS A MULTI-METER CENTER OR A PRE-PPC DISCONNECT IS USED AND HAS "NEUTRAL TO GROUND" ACCOMMODATIONS, THE NEUTRAL TO GROUND WIRE IN THE PPC IS NOT REQUIRED.
- THE GREEN #6 WIRE IS PROVIDED WITH THE PPC CABINET AS A SEPARATE UNINSTALLED PART TO BE INSTALLED BY CONTRACTOR IF NEEDED.

NEUTRAL-TO-GROUND BONDING JUMPER

INSTALLATION INSTRUCTIONS:

- IF REQUIRED, THE N-G BONDING KIT SHOULD BE INSTALLED BY QUALIFIED PERSONNEL
- ENSURE THE MAIN BREAKERS ARE OFF
- USE THE GREEN #6 WIRE PROVIDED WITH THE PPC
- INSTALL THE JUMPER AS SHOWN IN THE WIRING DIAGRAM
- TIGHTEN TERMINALS TO TORQUE VALUE SHOWN IN TORQUE TABLE
- PLACE THE PROVIDED "SERVICE" LABEL IN THE SPACE BELOW THE WORDS "AC POWER" LOCATED ABOVE THE MAIN CIRCUIT BREAKER IN THE UPPER PORTION OF THE DEAD FRONT

LEGEND:

- A. UTILITY DISCONNECT (SERVICE RATED)
- B. GENERATOR DISCONNECT
- C. MAIN DISCONNECT CIRCUIT BREAKERS W/ MECHANICAL INTERLOCK
- D. GFCI RECEPTACLE 15A
- E. SPD STRIKESORB KELVIN CONNECTION (TYP OF 2)
- F. BREAKER PANEL - 24 POSITION (CONTRACTOR TO ADD APPROPRIATE BREAKER PER ONE-LINE DIAGRAM PANEL SCHEDULE)
- G. POWER PROTECTION CABINET (PPC) (FULLY ASSEMBLED FROM MANUFACTURER)
- H. CONTRACTOR TO ATTACH TO UNDERGROUND GROUNDING HALO OR INSTALL GROUND ROD WHEN REQUIRED BY CODE
- I. GROUND BAR
- J. SQUARE D Q SERIES LOAD CENTER
- K. NEUTRAL-TO-GROUND (N-G) BONDING JUMPER (CONTRACTOR INSTALLED IF REQUIRED)
- L. OPTIONAL SPD STATUS INDICATORS

dish wireless.

5701 SOUTH SANTA FE DRIVE
LITTLETON, CO 80120

AMERICAN TOWER
A.T. ENGINEERING SERVICES, PLLC
1 FENTON MAIN STREET
SUITE 300
CARY, NC 27511
PHONE: (919) 468-0112
COA: 0012746

DRAWN BY: CHECKED BY: APPROVED BY:

JLR - -

RFDS REV #: - - - -

CONSTRUCTION DOCUMENTS

SUBMITTALS		
REV	DATE	DESCRIPTION
3	12/07/2023	GS LOCATION

STATE OF NEW YORK
FOR REFERENCE ONLY
PROFESSIONAL ENGINEER

IT IS A VIOLATION OF LAW FOR ANY PERSON, UNLESS THEY ARE ACTING UNDER THE DIRECTION OF A LICENSED PROFESSIONAL ENGINEER, TO ALTER THIS DOCUMENT.

A&E PROJECT NUMBER
413140-13712307_D2

DISH WIRELESS, L.L.C.
PROJECT INFORMATION
SYSYR00407A
3830 MONROE AVENUE
PITTSFORD, NY 14534

SHEET TITLE
PPC NEUTRAL-TO-GROUND SCHEMATIC

SHEET NUMBER

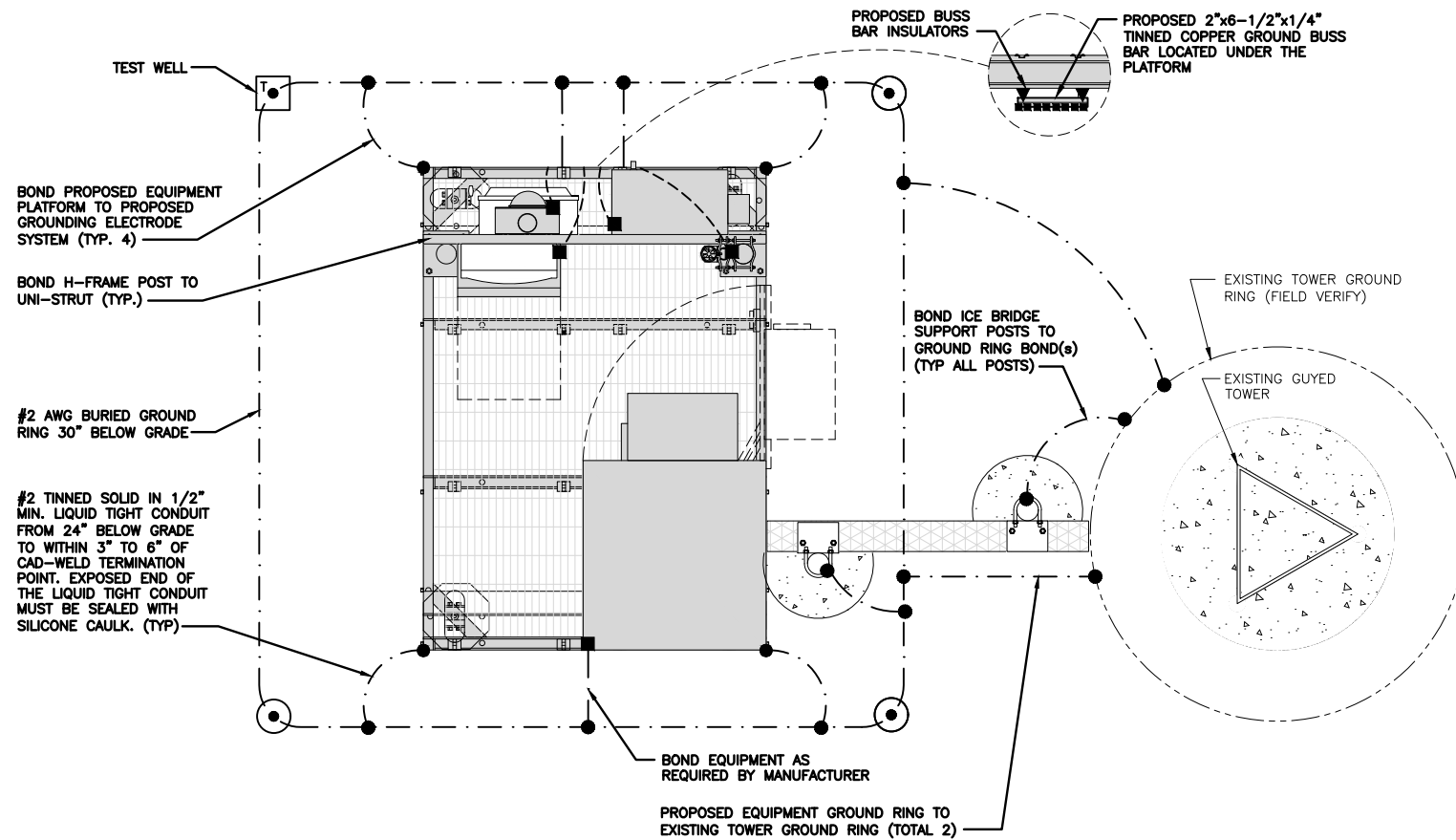

TYPICAL EQUIPMENT GROUNDING PLAN

NO SCALE 1

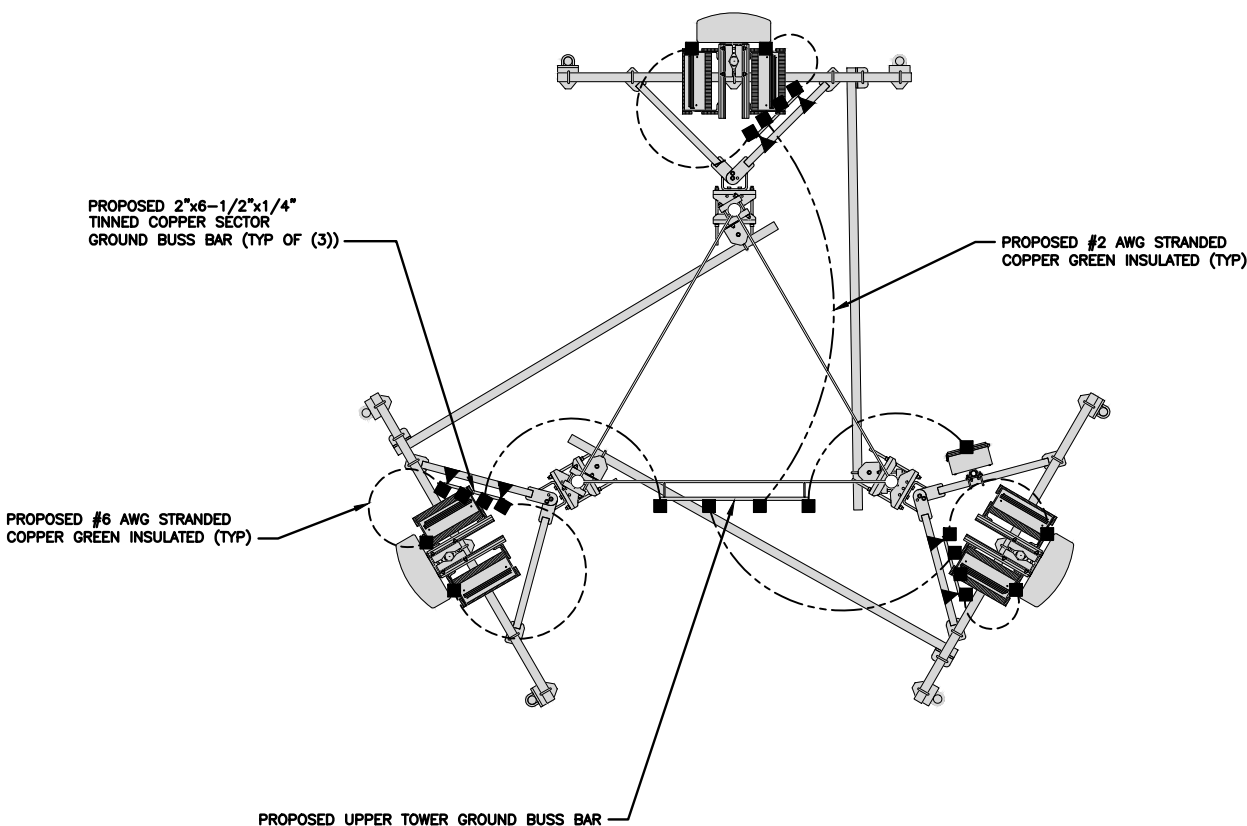

TYPICAL ANTENNA GROUNDING PLAN

NO SCALE 2

- EXOTHERMIC CONNECTION
- MECHANICAL CONNECTION
- ▬ GROUND BUS BAR
- GROUND ROD
- TEST GROUND ROD WITH INSPECTION SLEEVE
- #2 AWG STRANDED & INSULATED
- - - #2 AWG SOLID COPPER TINNED
- ▲ BUSS BAR INSULATOR

GROUNDING LEGEND

- GROUNDING IS SHOWN DIAGRAMMATICALLY ONLY.
- CONTRACTOR SHALL GROUND ALL EQUIPMENT AS A COMPLETE SYSTEM. GROUNDING SHALL BE IN COMPLIANCE WITH NEC SECTION 250 AND DISH WIRELESS, L.L.C. GROUNDING AND BONDING REQUIREMENTS AND MANUFACTURER'S SPECIFICATIONS.
- ALL GROUND CONDUCTORS SHALL BE COPPER; NO ALUMINUM CONDUCTORS SHALL BE USED.

GROUNDING KEY NOTES

- (A) EXTERIOR GROUND RING: #2 AWG SOLID COPPER, BURIED AT A DEPTH OF AT LEAST 30 INCHES BELOW GRADE, OR 6 INCHES BELOW THE FROST LINE AND APPROXIMATELY 24 INCHES FROM THE EXTERIOR WALL OR FOOTING.
- (B) TOWER GROUND RING: THE GROUND RING SYSTEM SHALL BE INSTALLED AROUND AN ANTENNA TOWER'S LEGS, AND/OR GUY ANCHORS. WHERE SEPARATE SYSTEMS HAVE BEEN PROVIDED FOR THE TOWER AND THE BUILDING, AT LEAST TWO BONDS SHALL BE MADE BETWEEN THE TOWER RING GROUND SYSTEM AND THE BUILDING RING GROUND SYSTEM USING MINIMUM #2 AWG SOLID COPPER CONDUCTORS.
- (C) INTERIOR GROUND RING: #2 AWG STRANDED GREEN INSULATED COPPER CONDUCTOR EXTENDED AROUND THE PERIMETER OF THE EQUIPMENT AREA. ALL NON-TELECOMMUNICATIONS RELATED METALLIC OBJECTS FOUND WITHIN A SITE SHALL BE GROUNDED TO THE INTERIOR GROUND RING WITH #6 AWG STRANDED GREEN INSULATED CONDUCTOR.
- (D) BOND TO INTERIOR GROUND RING: #2 AWG SOLID TINNED COPPER WIRE PRIMARY BONDS SHALL BE PROVIDED AT LEAST AT FOUR POINTS ON THE INTERIOR GROUND RING, LOCATED AT THE CORNERS OF THE BUILDING.
- (E) GROUND ROD: UL LISTED COPPER CLAD STEEL MINIMUM 5/8" DIAMETER BY EIGHT FEET LONG. GROUND RODS SHALL BE INSTALLED WITH INSPECTION SLEEVES. GROUND RODS SHALL BE DRIVEN TO THE DEPTH OF GROUND RING CONDUCTOR.
- (F) CELL REFERENCE GROUND BAR: POINT OF GROUND REFERENCE FOR ALL COMMUNICATIONS EQUIPMENT FRAMES. ALL BONDS ARE MADE WITH #2 AWG UNLESS NOTED OTHERWISE STRANDED GREEN INSULATED COPPER CONDUCTORS. BOND TO GROUND RING WITH (2) #2 SOLID TINNED COPPER CONDUCTORS.
- (G) HATCH PLATE GROUND BAR: BOND TO THE INTERIOR GROUND RING WITH TWO #2 AWG STRANDED GREEN INSULATED COPPER CONDUCTORS. WHEN A HATCH-PLATE AND A CELL REFERENCE GROUND BAR ARE BOTH PRESENT, THE CRGB MUST BE CONNECTED TO THE HATCH-PLATE AND TO THE INTERIOR GROUND RING USING (2) TWO #2 AWG STRANDED GREEN INSULATED COPPER CONDUCTORS EACH.
- (H) EXTERIOR CABLE ENTRY PORT GROUND BARS: LOCATED AT THE ENTRANCE TO THE CELL SITE BUILDING. BOND TO GROUND RING WITH A #2 AWG SOLID TINNED COPPER CONDUCTORS WITH AN EXOTHERMIC WELD AND INSPECTION SLEEVE.
- (J) TELCO GROUND BAR: BOND TO BOTH CELL REFERENCE GROUND BAR OR EXTERIOR GROUND RING.
- (K) FRAME BONDING: THE BONDING POINT FOR TELECOM EQUIPMENT FRAMES SHALL BE THE GROUND BUS THAT IS NOT ISOLATED FROM THE EQUIPMENTS METAL FRAMEWORK.
- (L) INTERIOR UNIT BONDS: METAL FRAMES, CABINETS AND INDIVIDUAL METALLIC UNITS LOCATED WITH THE AREA OF THE INTERIOR GROUND RING REQUIRE A #6 AWG STRANDED GREEN INSULATED COPPER BOND TO THE INTERIOR GROUND RING.
- (M) FENCE AND GATE GROUNDING: METAL FENCES WITHIN 7 FEET OF THE EXTERIOR GROUND RING OR OBJECTS BONDED TO THE EXTERIOR GROUND RING SHALL BE BONDED TO THE GROUND RING WITH A #2 AWG SOLID TINNED COPPER CONDUCTOR AT AN INTERVAL NOT EXCEEDING 25 FEET. BONDS SHALL BE MADE AT EACH GATE POST AND ACROSS GATE OPENINGS.
- (N) EXTERIOR UNIT BONDS: METALLIC OBJECTS, EXTERNAL TO OR MOUNTED TO THE BUILDING, SHALL BE BONDED TO THE EXTERIOR GROUND RING. USING #2 TINNED SOLID COPPER WIRE.
- (P) ICE BRIDGE SUPPORTS: EACH ICE BRIDGE LEG SHALL BE BONDED TO THE GROUND RING WITH #2 AWG BARE TINNED COPPER CONDUCTOR. PROVIDE EXOTHERMIC WELDS AT BOTH THE ICE BRIDGE LEG AND BURIED GROUND RING.
- (Q) DURING ALL DC POWER SYSTEM CHANGES INCLUDING DC SYSTEM CHANGE OUTS, RECTIFIER REPLACEMENTS OR ADDITIONS, BREAKER DISTRIBUTION CHANGES, BATTERY ADDITIONS, BATTERY REPLACEMENTS AND INSTALLATIONS OR CHANGES TO DC CONVERTER SYSTEMS IT SHALL BE REQUIRED THAT SERVICE CONTRACTORS VERIFY ALL DC POWER SYSTEMS ARE EQUIPPED WITH A MASTER DC SYSTEM RETURN GROUND CONDUCTOR FROM THE DC POWER SYSTEM COMMON RETURN BUS DIRECTLY CONNECTED TO THE CELL SITE REFERENCE GROUND BAR.
- (R) TOWER TOP COLLECTOR BUSS BAR IS TO BE MECHANICALLY BONDED TO TOWER STEEL.
REFER TO DISH Wireless L.L.C. GROUNDING NOTES.

GROUNDING KEY NOTES

NO SCALE 3



5701 SOUTH SANTA FE DRIVE
LITTLETON, CO 80120

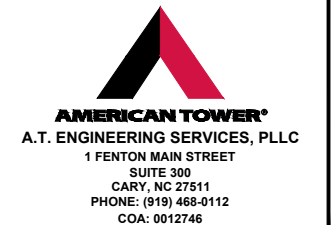

DRAWN BY:	CHECKED BY:	APPROVED BY:
JLR	-	-
RFDS REV #:	-	-

CONSTRUCTION DOCUMENTS

SUBMITTALS		
REV	DATE	DESCRIPTION
0	09/21/2021	ISSUED FOR CONSTRUCTION
1	09/28/2021	E-1 CONDUIT CALLOUTS
2	10/04/2021	CONDUIT ROUTING
3	12/07/2023	GS LOCATION



IT IS A VIOLATION OF LAW FOR ANY PERSON, UNLESS THEY ARE ACTING UNDER THE DIRECTION OF A LICENSED PROFESSIONAL ENGINEER, TO ALTER THIS DOCUMENT.

A&E PROJECT NUMBER
413140-13712307_D2

DISH WIRELESS, L.L.C.
PROJECT INFORMATION
SYSYR00407A
3830 MONROE AVENUE
PITTSFORD, NY 14534

SHEET TITLE
GROUNDING PLANS
AND NOTES

SHEET NUMBER

G-1

NOTES
EQUIPMENT CABINET OMITTED FOR CLARITY

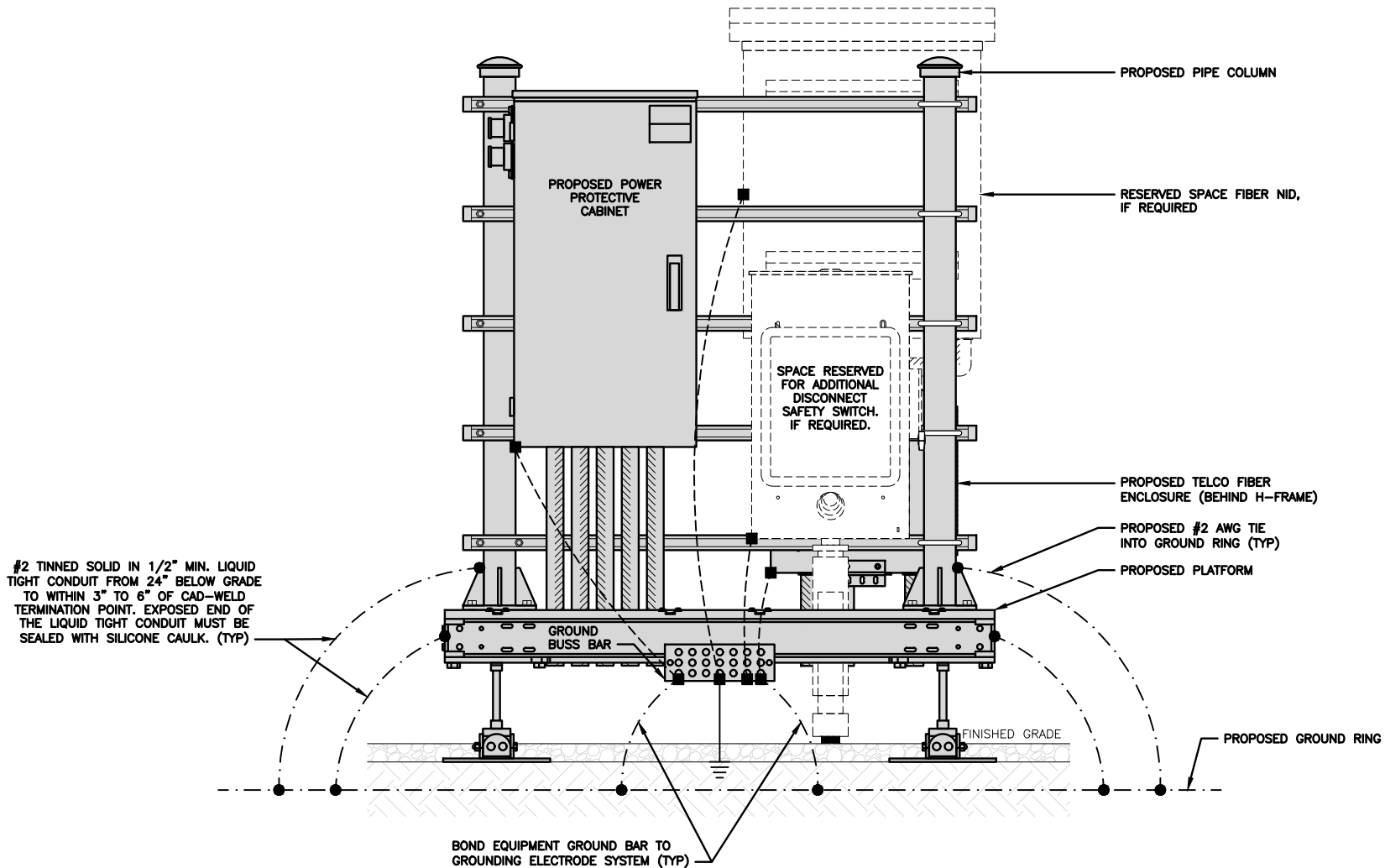

H-FRAME GROUNDING DETAIL

NO SCALE 1

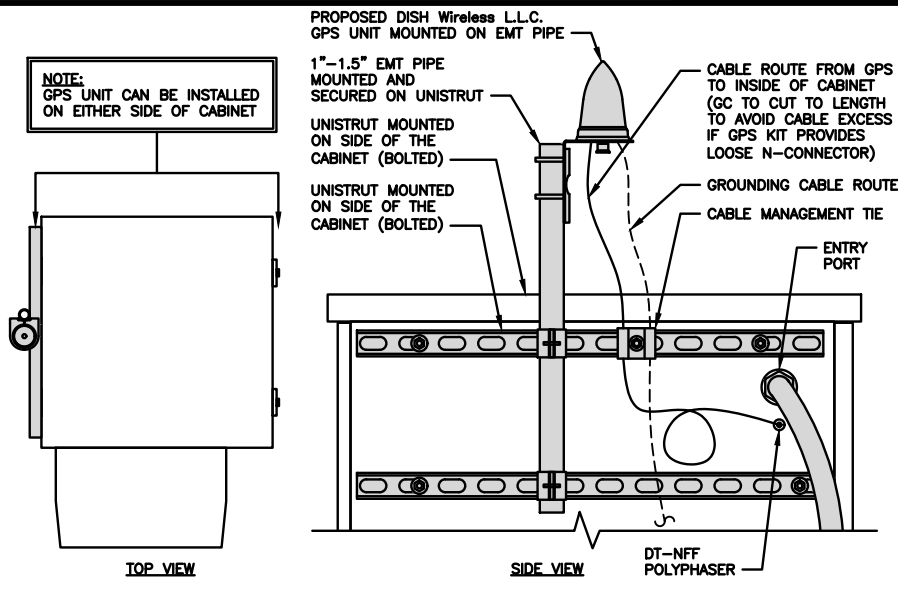

TYPICAL PCTEL GPS UNIT GROUNDING

NO SCALE 2

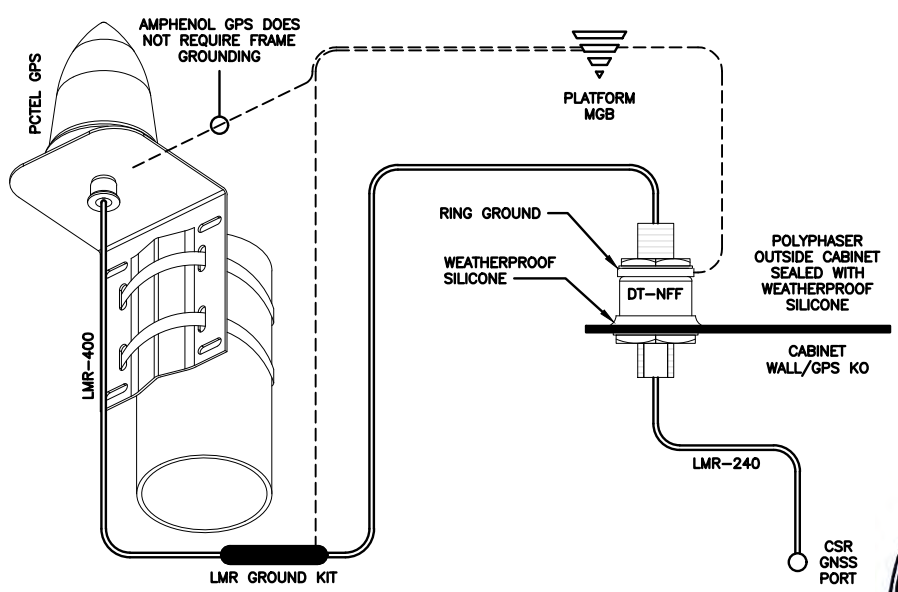

TYPICAL PCTEL GPS UNIT GROUNDING DIAGRAM

NO SCALE 3

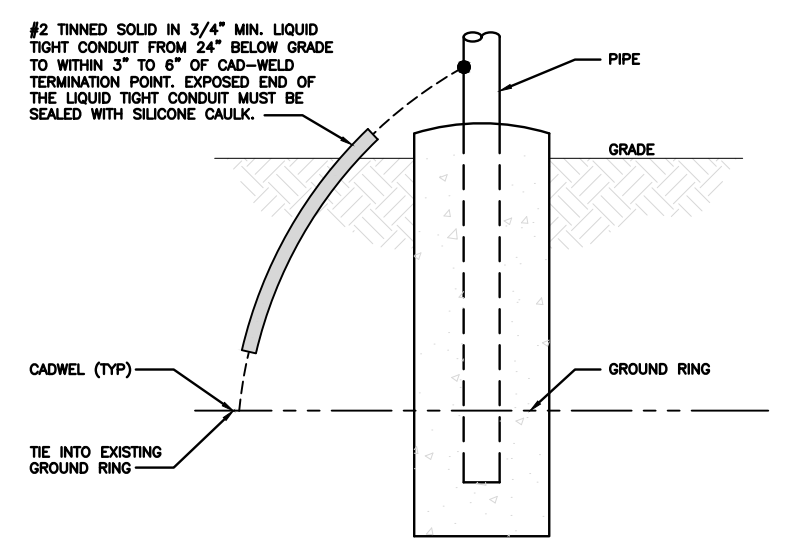

TRANSITIONING GROUND DETAIL

NO SCALE 4

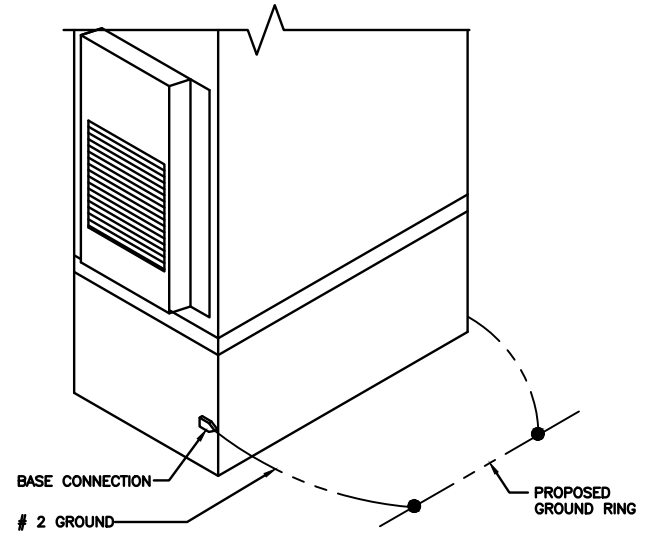

OUTDOOR CABINET GROUNDING

NO SCALE 5

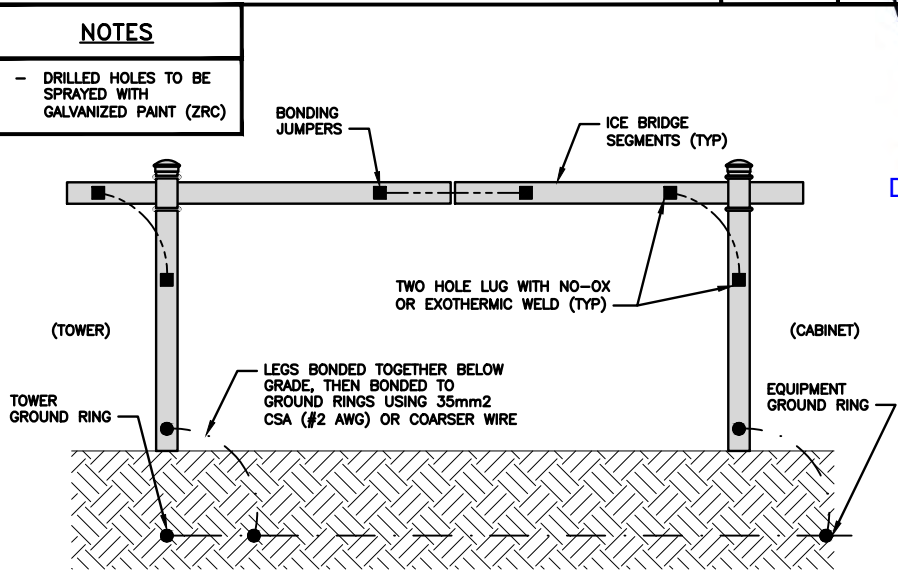

ICE BRIDGE GROUNDING DETAIL

NO SCALE 6



5701 SOUTH SANTA FE DRIVE
LITTLETON, CO 80120



DRAWN BY:	CHECKED BY:	APPROVED BY:
JLR	-	-
RFDS REV #:	----	

CONSTRUCTION DOCUMENTS

SUBMITTALS		
REV	DATE	DESCRIPTION
0	09/21/2021	ISSUED FOR CONSTRUCTION
1	09/28/2021	E-1 CONDUIT CALLOUTS
2	10/04/2021	CONDUIT ROUTING
3	12/07/2023	GS LOCATION



IT IS A VIOLATION OF LAW FOR ANY PERSON, UNLESS THEY ARE ACTING UNDER THE DIRECTION OF A LICENSED PROFESSIONAL ENGINEER, TO ALTER THIS DOCUMENT.

A&E PROJECT NUMBER
413140-13712307_D2

DISH WIRELESS, L.L.C.
PROJECT INFORMATION
SYSYR00407A
3830 MONROE AVENUE
PITTSFORD, NY 14534

SHEET TITLE
GROUNDING DETAILS

SHEET NUMBER

G-2

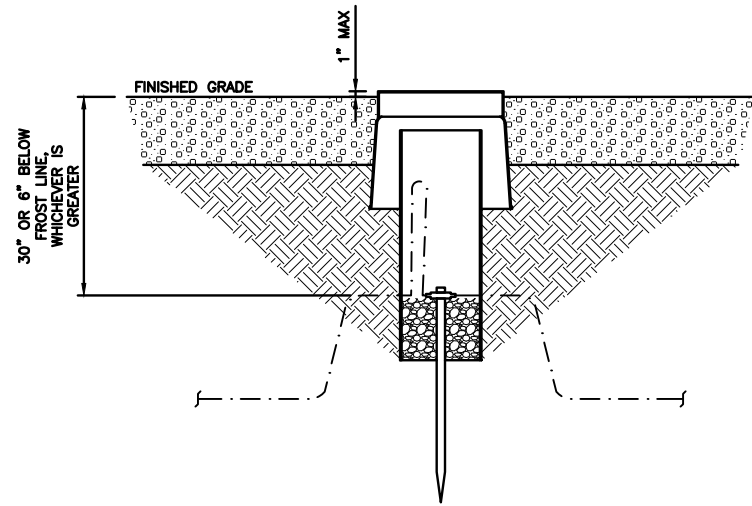

TYPICAL TEST GROUND ROD WITH INSPECTION SLEEVE

NO SCALE

1

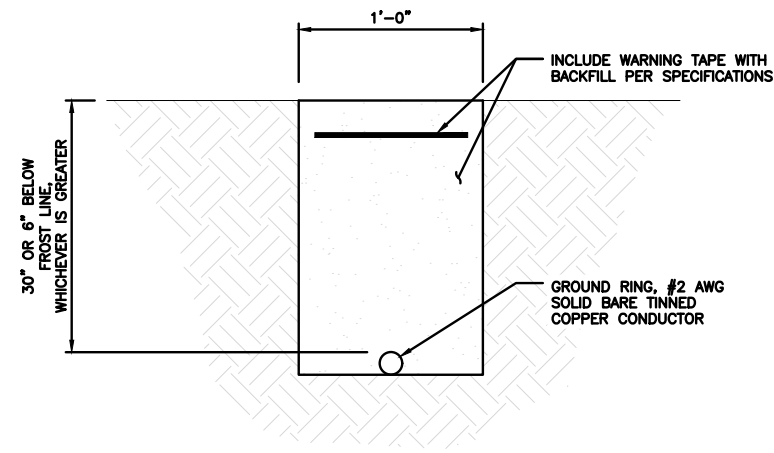

TYPICAL GROUND RING TRENCH

NO SCALE

2

1. EXOTHERMIC WELD (2) TWO, #2 AWG BARE TINNED SOLID COPPER CONDUCTORS TO GROUND BAR. ROUTE CONDUCTORS TO BURIED GROUND RING AND PROVIDE PARALLEL EXOTHERMIC WELD.
2. ALL EXTERIOR GROUNDING HARDWARE SHALL BE STAINLESS STEEL 3/8" DIAMETER OR LARGER. ALL HARDWARE 18-8 STAINLESS STEEL INCLUDING LOCK WASHERS, COAT ALL SURFACES WITH AN ANTI-OXIDANT COMPOUND BEFORE MATING.
3. FOR GROUND BOND TO STEEL ONLY: COAT ALL SURFACES WITH AN ANTI-OXIDANT COMPOUND BEFORE MATING.
4. DO NOT INSTALL CABLE GROUNDING KIT AT A BEND AND ALWAYS DIRECT GROUND CONDUCTOR DOWN TO GROUNDING BUS.
5. NUT & WASHER SHALL BE PLACED ON THE FRONT SIDE OF THE GROUND BAR AND BOLTED ON THE BACK SIDE.
6. ALL GROUNDING PARTS AND EQUIPMENT TO BE SUPPLIED AND INSTALLED BY CONTRACTOR.
7. THE CONTRACTOR SHALL BE RESPONSIBLE FOR INSTALLING ADDITIONAL GROUND BAR AS REQUIRED.
8. ENSURE THE WIRE INSULATION TERMINATION IS WITHIN 1/8" OF THE BARREL (NO SHINERS).

TYPICAL GROUNDING NOTES

NO SCALE

3

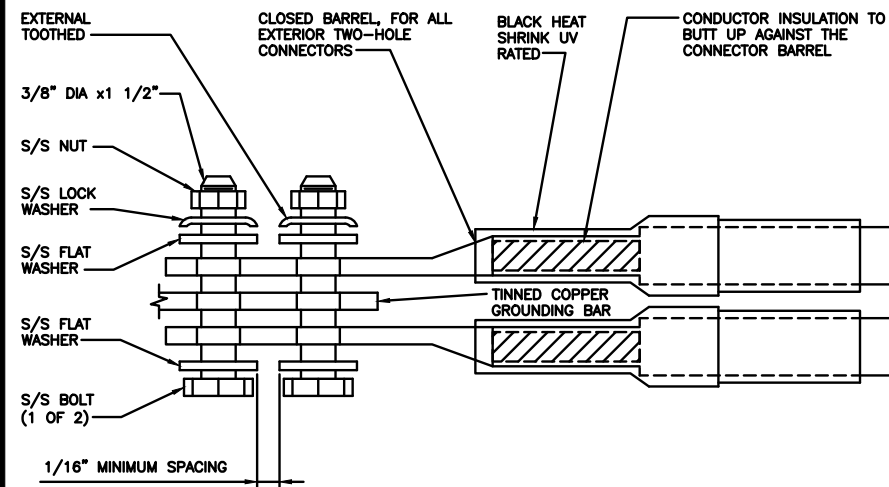

TYPICAL EXTERIOR TWO HOLE LUG

NO SCALE

4

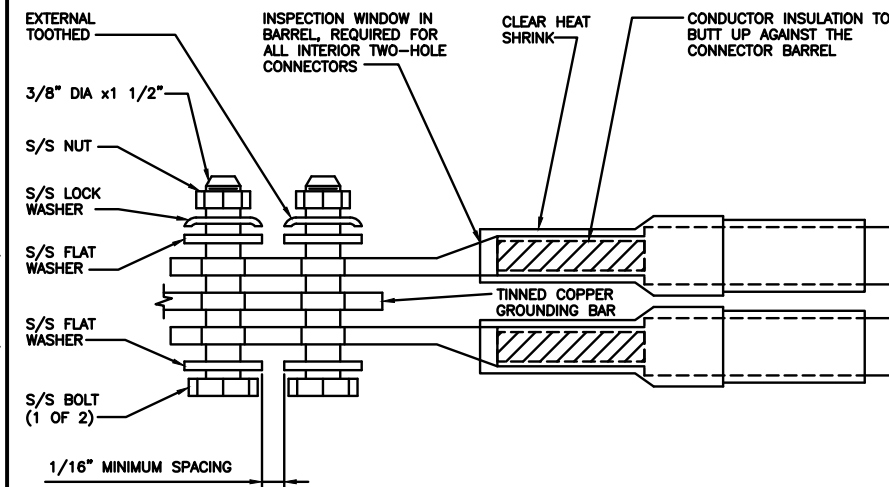

TYPICAL INTERIOR TWO HOLE LUG

NO SCALE

5

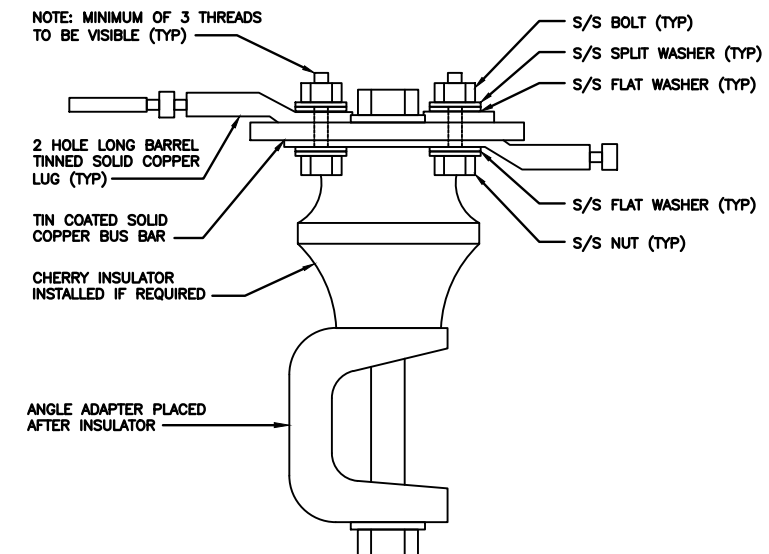

LUG DETAIL

NO SCALE

6

NOT USED

NO SCALE

7

NOT USED

NO SCALE

8

NOT USED

NO SCALE

9

dish
wireless.

5701 SOUTH SANTA FE DRIVE
LITTLETON, CO 80120

AMERICAN TOWER
A.T. ENGINEERING SERVICES, PLLC
1 FENTON MAIN STREET
SUITE 300
CARY, NC 27511
PHONE: (919) 468-0112
COA: 0012746

DRAWN BY: CHECKED BY: APPROVED BY:

JLR - -

RFDS REV #: - - - -

CONSTRUCTION DOCUMENTS

SUBMITTALS		
REV	DATE	DESCRIPTION
0	09/21/2021	ISSUED FOR CONSTRUCTION
1	09/28/2021	E-1 CONDUIT CALLOUTS
2	10/04/2021	CONDUIT ROUTING
3	12/07/2023	GS LOCATION



IT IS A VIOLATION OF LAW FOR ANY PERSON, UNLESS THEY ARE ACTING UNDER THE DIRECTION OF A LICENSED PROFESSIONAL ENGINEER, TO ALTER THIS DOCUMENT.

A&E PROJECT NUMBER
413140-13712307_D2

DISH WIRELESS, L.L.C.
PROJECT INFORMATION
SYSYR00407A
3830 MONROE AVENUE
PITTSFORD, NY 14534

SHEET TITLE
GROUNDING DETAILS

SHEET NUMBER
G-3

#6 AWG STRANDED COPPER GREEN INSULATED WIRE TO SECTOR RADIO EQUIPMENT W/TIN PLATED LONG BARREL COMPRESSION TWO-HOLE LUGS (TYP)

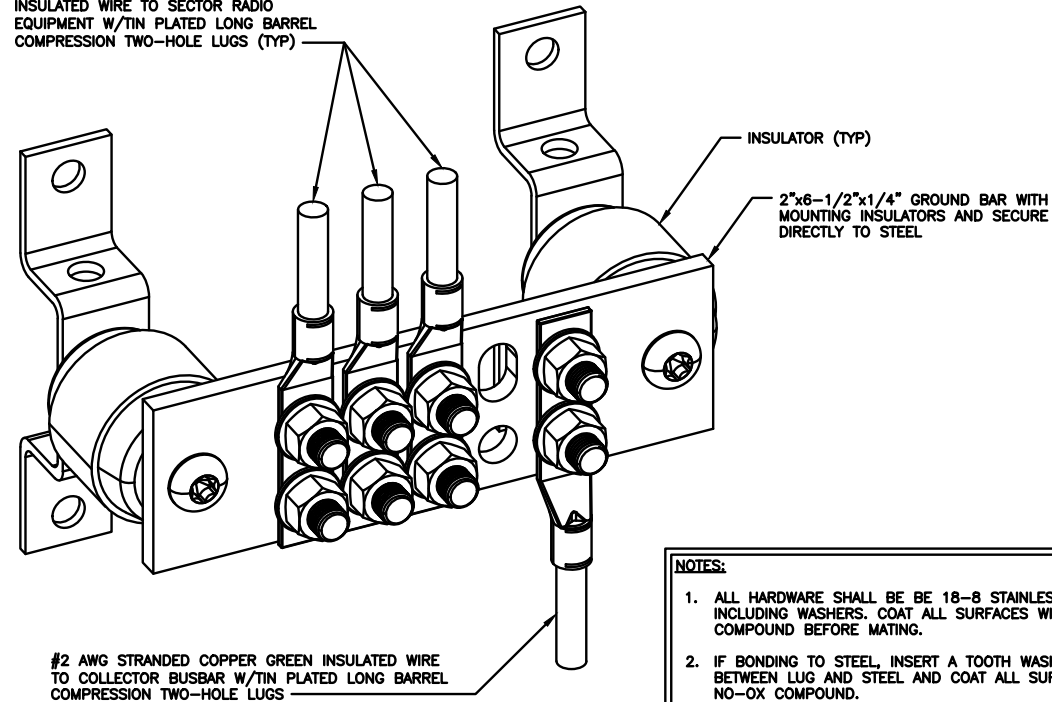

- NOTES:**
1. ALL HARDWARE SHALL BE 18-8 STAINLESS STEEL INCLUDING WASHERS. COAT ALL SURFACES WITH NO-OX COMPOUND BEFORE MATING.
 2. IF BONDING TO STEEL, INSERT A TOOTH WASHER BETWEEN LUG AND STEEL AND COAT ALL SURFACE WITH NO-OX COMPOUND.
 3. USE A THIN COAT OF NO-OX OR UL LISTED ANTIOXIDANT COMPOUND BETWEEN GROUNDING CONNECTIONS.

SECTOR GROUND BUSBAR DETAIL

NO SCALE 1

#6 AWG STRANDED COPPER GREEN INSULATED WIRE TO OVP W/TIN PLATED LONG BARREL COMPRESSION TWO-HOLE LUGS (TYP)

2"x6-1/2"x1/4" GROUND BAR WITHOUT MOUNTING INSULATORS AND SECURE DIRECTLY TO STEEL

SECURE DIRECTLY TO STEEL WITHOUT INSULATORS

#2 AWG STRANDED COPPER GREEN INSULATED WIRE TO SECTOR BUSBAR W/TIN PLATED LONG BARREL COMPRESSION TWO-HOLE LUGS

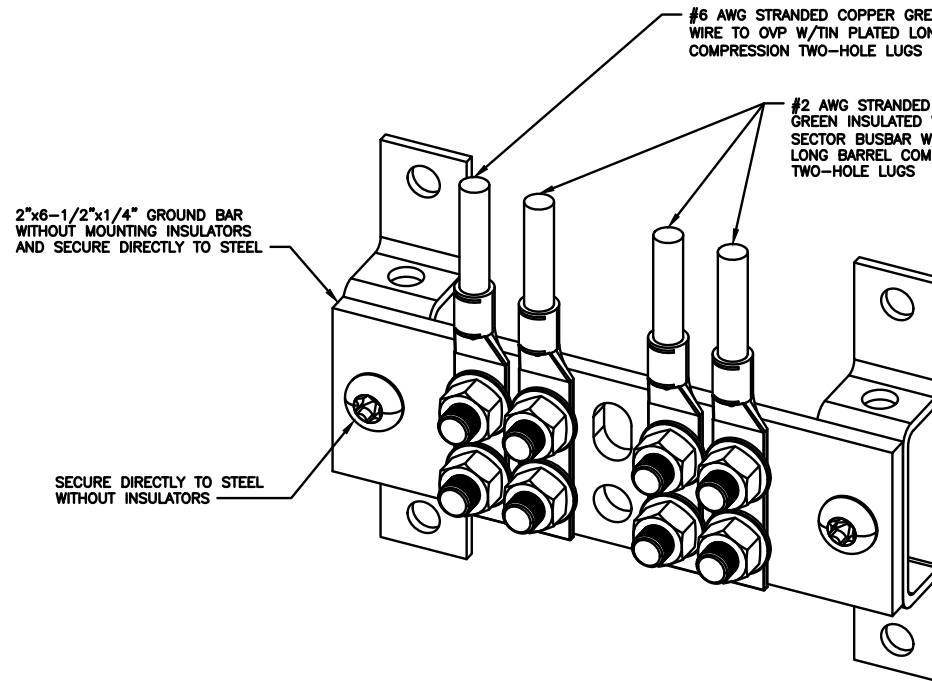

UPPER TOWER GROUND BUSBAR DETAIL

NO SCALE 2

#6 AWG STRANDED COPPER GREEN INSULATED WIRE TO POWER METER SOCKET W/TIN PLATED LONG BARREL COMPRESSION TWO-HOLE LUGS (TYP)

#6 AWG STRANDED COPPER GREEN INSULATED WIRE TO FIBER CARRIER CABINET W/TIN PLATED LONG BARREL COMPRESSION TWO-HOLE LUGS (TYP)

#6 AWG STRANDED COPPER GREEN INSULATED WIRE TO PPC CABINET W/TIN PLATED LONG BARREL COMPRESSION TWO-HOLE LUGS (TYP)

#6 AWG STRANDED COPPER GREEN INSULATED WIRE TO ELECTRICAL DISCONNECT W/TIN PLATED LONG BARREL COMPRESSION TWO-HOLE LUGS (TYP)

#6 AWG STRANDED COPPER GREEN INSULATED WIRE TO TELCO FIBER ENCLOSURE W/TIN PLATED LONG BARREL COMPRESSION TWO-HOLE LUGS (TYP)

INSULATOR (TYP)

2"x6-1/2"x1/4" GROUND BAR WITH MOUNTING INSULATORS AND SECURE DIRECTLY TO STEEL

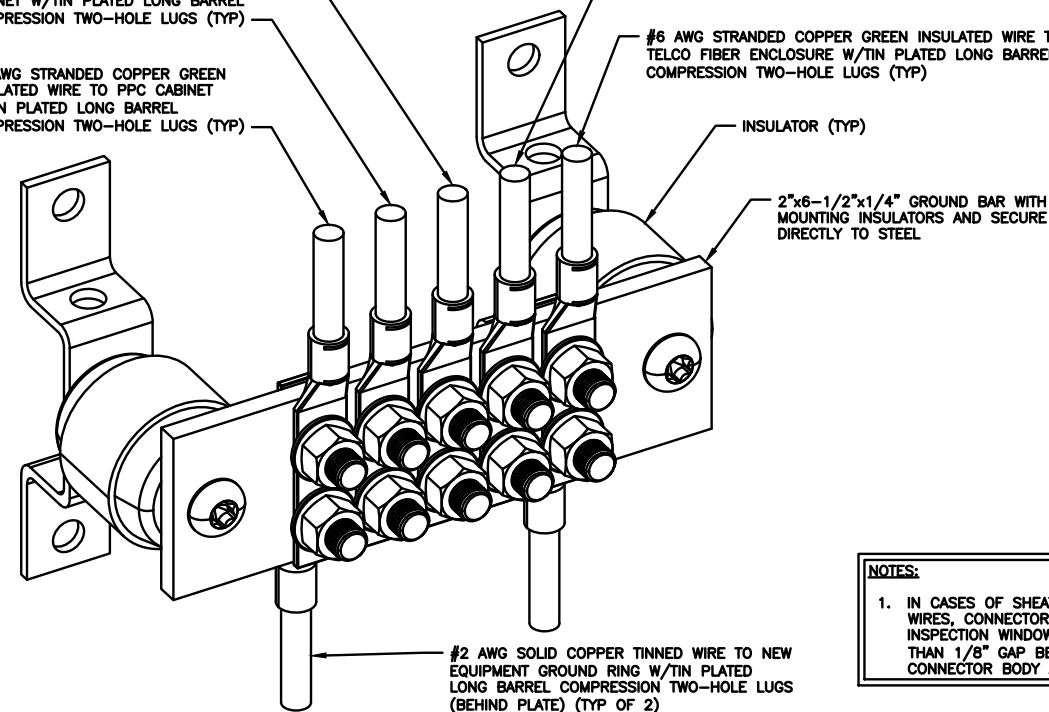

- NOTES:**
1. IN CASES OF SHEATHED STRANDED WIRES, CONNECTOR SHALL HAVE INSPECTION WINDOW AND NO MORE THAN 1/8" GAP BETWEEN CONNECTOR BODY AND SHEATH.

EQUIPMENT GROUND BUSBAR DETAIL

NO SCALE 3

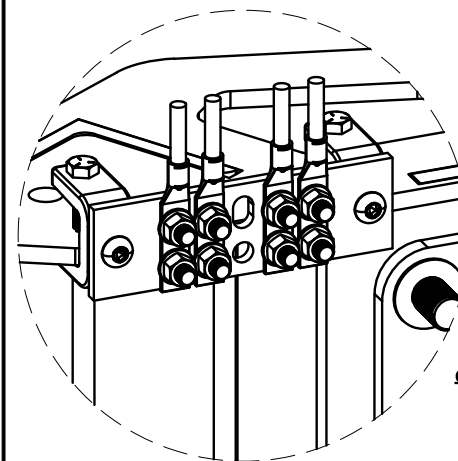

COLLECTOR GROUND BUSBAR ATTACHED TO COLLAR OR SECTOR MOUNT (W/O INSULATORS)

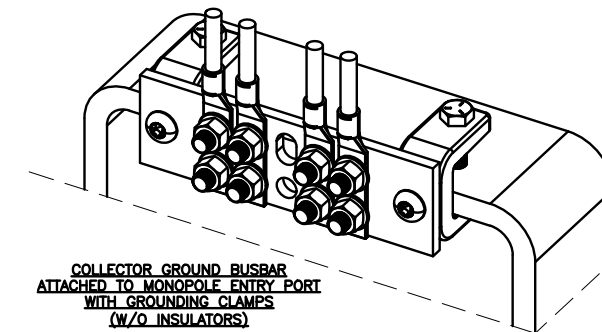

COLLECTOR GROUND BUSBAR ATTACHED TO MONOPOLE ENTRY PORT WITH GROUNDING CLAMPS (W/O INSULATORS)

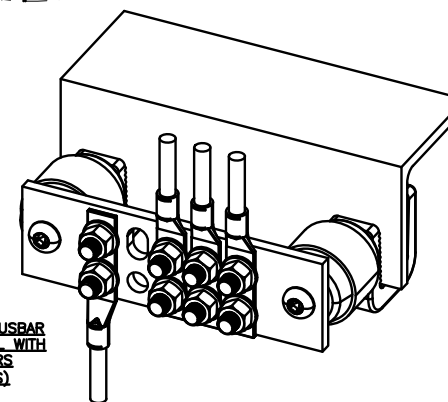

SECTOR GROUND BUSBAR ATTACHED TO METAL WITH ANGLE ADAPTERS (W/INSULATORS)

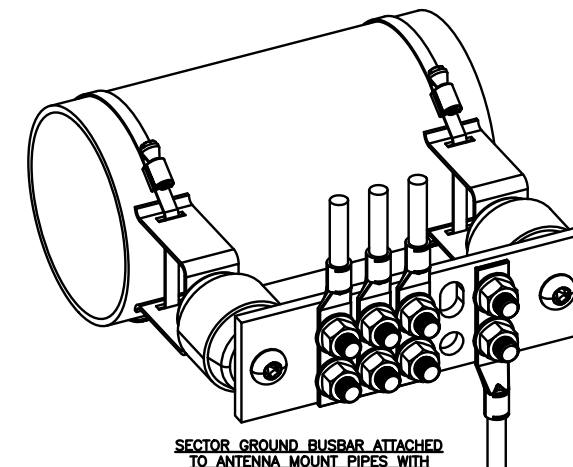

SECTOR GROUND BUSBAR ATTACHED TO ANTENNA MOUNT PIPES WITH ADAPTER AND METALLIC TIES (W/INSULATORS)

GROUND BUSBAR ATTACHMENT OPTIONS

NO SCALE 4



5701 SOUTH SANTA FE DRIVE
LITTLETON, CO 80120



DRAWN BY: CHECKED BY: APPROVED BY:

JLR - -

RFDS REV #: - - - -

CONSTRUCTION DOCUMENTS

SUBMITTALS		
REV	DATE	DESCRIPTION
3	12/07/2023	GS LOCATION

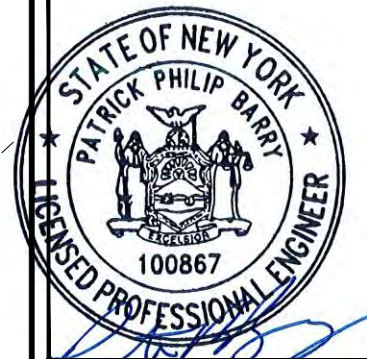

IT IS A VIOLATION OF LAW FOR ANY PERSON, UNLESS THEY ARE ACTING UNDER THE DIRECTION OF A LICENSED PROFESSIONAL ENGINEER, TO ALTER THIS DOCUMENT.

A&E PROJECT NUMBER
413140-13712307_D2

DISH WIRELESS, L.L.C.
PROJECT INFORMATION
SYSYR00407A
3830 MONROE AVENUE
PITTSFORD, NY 14534

SHEET TITLE
GROUNDING DETAILS

SHEET NUMBER

G-4

RF JUMPER COLOR CODING

3/4" TAPE WIDTHS WITH 3/4" SPACING

LOW-BAND RRH -
(600MHz N71 BASEBAND) +
(850MHz N26 BAND) +
(700MHz N29 BAND) - OPTIONAL PER MARKET

ADD FREQUENCY COLOR TO SECTOR BAND
(CBRS WILL USE YELLOW BANDS)

ALPHA RRH				BETA RRH				GAMMA RRH			
PORT 1 + SLANT	PORT 2 - SLANT	PORT 3 + SLANT	PORT 4 - SLANT	PORT 1 + SLANT	PORT 2 - SLANT	PORT 3 + SLANT	PORT 4 - SLANT	PORT 1 + SLANT	PORT 2 - SLANT	PORT 3 + SLANT	PORT 4 - SLANT
RED	RED	RED	RED	BLUE	BLUE	BLUE	BLUE	GREEN	GREEN	GREEN	GREEN
ORANGE	ORANGE	RED	RED	ORANGE	ORANGE	BLUE	BLUE	ORANGE	ORANGE	GREEN	GREEN
	WHITE (-) PORT	ORANGE	ORANGE		WHITE (-) PORT	ORANGE	ORANGE		WHITE (-) PORT	ORANGE	ORANGE
			WHITE (-) PORT				WHITE (-) PORT				WHITE (-) PORT

MID-BAND RRH -
(AWS BANDS N66+N70)

ADD FREQUENCY COLOR TO SECTOR BAND
(CBRS WILL USE YELLOW BANDS)

RED	RED	RED	RED	BLUE	BLUE	BLUE	BLUE	GREEN	GREEN	GREEN	GREEN
PURPLE	PURPLE	RED	RED	PURPLE	PURPLE	BLUE	BLUE	PURPLE	PURPLE	GREEN	GREEN
	WHITE (-) PORT	PURPLE	PURPLE		WHITE (-) PORT	PURPLE	PURPLE		WHITE (-) PORT	PURPLE	PURPLE
			WHITE (-) PORT				WHITE (-) PORT				WHITE (-) PORT

HYBRID/DISCREET CABLES

INCLUDE SECTOR BANDS BEING SUPPORTED
ALONG WITH FREQUENCY BANDS

EXAMPLE 1 - HYBRID, OR DISCREET, SUPPORTS
ALL SECTORS, BOTH LOW-BANDS AND MID-BANDS

EXAMPLE 2 - HYBRID, OR DISCREET, SUPPORTS
CBRS ONLY, ALL SECTORS

EXAMPLE 1	EXAMPLE 2	EXAMPLE 3
RED	RED	RED
BLUE	BLUE	
GREEN	GREEN	ORANGE
ORANGE	YELLOW	PURPLE
PURPLE		

FIBER JUMPERS TO RRHs

LOW-BAND RRH FIBER CABLES HAVE SECTOR
STRIPE ONLY

LOW BAND RRH	HIGH BAND RRH	LOW BAND RRH	HIGH BAND RRH	LOW BAND RRH	HIGH BAND RRH
RED	RED	BLUE	BLUE	GREEN	GREEN
	PURPLE		PURPLE		PURPLE

POWER CABLES TO RRHs

LOW-BAND RRH POWER CABLES HAVE SECTOR
STRIPE ONLY

LOW BAND RRH	HIGH BAND RRH	LOW BAND RRH	HIGH BAND RRH	LOW BAND RRH	HIGH BAND RRH
RED	RED	BLUE	BLUE	GREEN	GREEN
	PURPLE		PURPLE		PURPLE

RET MOTORS AT ANTENNAS

ANTENNA 1 LOW BAND/ "IN"	ANTENNA 1 HIGH BAND/ "IN"	ANTENNA 1 LOW BAND/ "IN"	ANTENNA 1 HIGH BAND/ "IN"	ANTENNA 1 LOW BAND/ "IN"	ANTENNA 1 HIGH BAND/ "IN"
RED	RED	BLUE	BLUE	GREEN	GREEN
	PURPLE		PURPLE		PURPLE

MICROWAVE RADIO LINKS

LINKS WILL HAVE A 1.5-2 INCH WHITE WRAP WITH
THE AZIMUTH COLOR OVERLAPPING IN THE MIDDLE.
ADD ADDITIONAL SECTOR COLOR BANDS FOR EACH
ADDITIONAL MW RADIO.

MICROWAVE CABLES WILL REQUIRE P-TOUCH
LABELS INSIDE THE CABINET TO IDENTIFY THE
LOCAL AND REMOTE SITE ID'S

FORWARD AZIMUTH OF 0-120 DEGREES		FORWARD AZIMUTH OF 120-240 DEGREES		FORWARD AZIMUTH OF 240-360 DEGREES	
PRIMARY	SECONDARY	PRIMARY	SECONDARY	PRIMARY	SECONDARY
WHITE	WHITE	WHITE	WHITE	WHITE	WHITE
RED	RED	BLUE	WHITE	GREEN	WHITE
WHITE	WHITE	WHITE	BLUE	WHITE	GREEN
	RED		WHITE		WHITE
	WHITE		BLUE		WHITE
	WHITE		WHITE		WHITE

RF CABLE COLOR CODES

NO SCALE

1

LOW BANDS (N71+N26)
OPTIONAL - (N29)



AWS
(N66+N70+H-BLOCK)



CBRS TECH
(3 GHz)



NEGATIVE SLANT PORT
ON ANT/RRH



ALPHA SECTOR



BETA SECTOR



GAMMA SECTOR



COLOR IDENTIFIER

NO SCALE

2

NOT USED

NO SCALE

3

NOT USED

NO SCALE

4



5701 SOUTH SANTA FE DRIVE
LITTLETON, CO 80120



AMERICAN TOWER®
A.T. ENGINEERING SERVICES, PLLC
1 FENTON MAIN STREET
SUITE 300
CARY, NC 27511
PHONE: (919) 468-0112
COA: 0012746

DRAWN BY: JLR
CHECKED BY: -
APPROVED BY: -

RFDS REV #: - - - -

CONSTRUCTION DOCUMENTS

SUBMITTALS		
REV	DATE	DESCRIPTION
0	09/21/2021	ISSUED FOR CONSTRUCTION
1	09/28/2021	E-1 CONDUIT CALLOUTS
2	10/04/2021	CONDUIT ROUTING

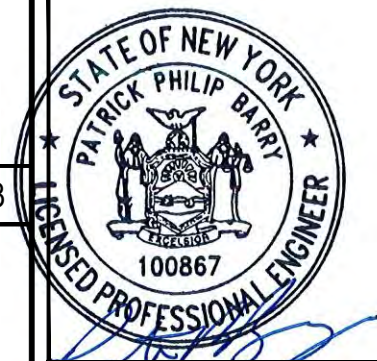

IT IS A VIOLATION OF LAW FOR ANY PERSON,
UNLESS THEY ARE ACTING UNDER THE DIRECTION
OF A LICENSED PROFESSIONAL ENGINEER,
TO ALTER THIS DOCUMENT.

A&E PROJECT NUMBER
413140-13712307_D2

DISH WIRELESS, L.L.C.
PROJECT INFORMATION
SYSYR00407A
3830 MONROE AVENUE
PITTSFORD, NY 14534

SHEET TITLE
RF
CABLE COLOR CODES

SHEET NUMBER

RF-1

EXOTHERMIC CONNECTION
 MECHANICAL CONNECTION
 BUSS BAR INSULATOR
 CHEMICAL ELECTROLYTIC GROUNDING SYSTEM
 TEST CHEMICAL ELECTROLYTIC GROUNDING SYSTEM
 EXOTHERMIC WITH INSPECTION SLEEVE
 GROUNDING BAR
 GROUND ROD
 TEST GROUND ROD WITH INSPECTION SLEEVE
 SINGLE POLE SWITCH
 DUPLEX RECEPTACLE
 DUPLEX GFCI RECEPTACLE
 FLUORESCENT LIGHTING FIXTURE
 (2) TWO LAMPS 48-T8
 SMOKE DETECTION (DC)
 EMERGENCY LIGHTING (DC)
 SECURITY LIGHT W/PHOTOCELL LITHONIA ALXW
 LED-1-25A400/51K-SR4-120-PE-DBTDX

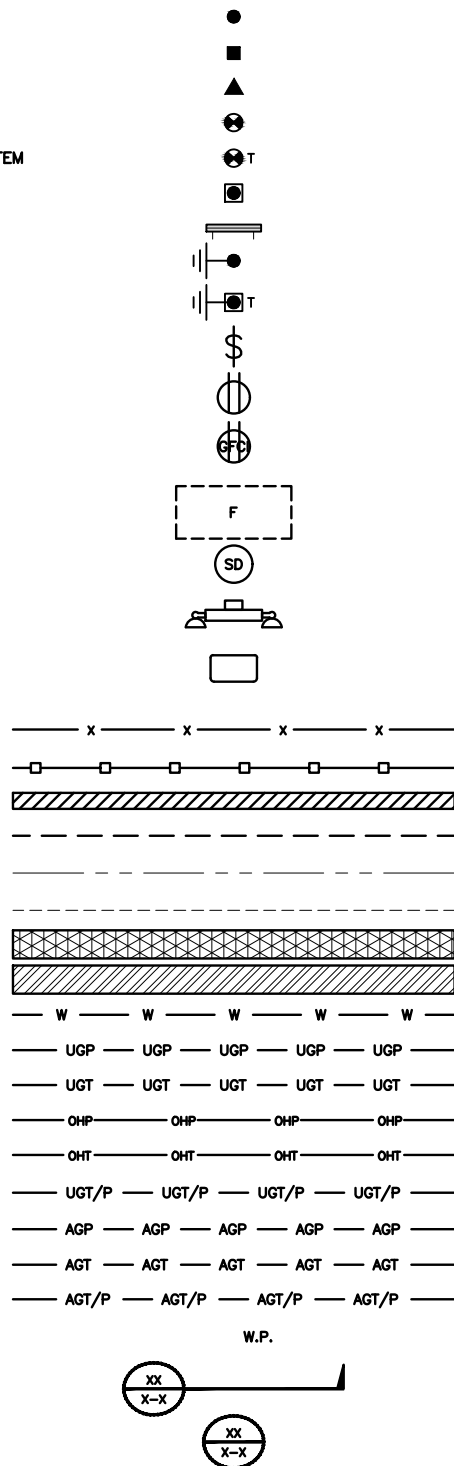

AB	ANCHOR BOLT	IN	INCH
ABV	ABOVE	INT	INTERIOR
AC	ALTERNATING CURRENT	LB(S)	POUND(S)
ADDL	ADDITIONAL	LF	LINEAR FEET
AFF	ABOVE FINISHED FLOOR	LTE	LONG TERM EVOLUTION
AFG	ABOVE FINISHED GRADE	MAS	MASONRY
AGL	ABOVE GROUND LEVEL	MAX	MAXIMUM
AIC	AMPERAGE INTERRUPTION CAPACITY	MB	MACHINE BOLT
ALUM	ALUMINUM	MECH	MECHANICAL
ALT	ALTERNATE	MFR	MANUFACTURER
ANT	ANTENNA	MGB	MASTER GROUND BAR
APPROX	APPROXIMATE	MIN	MINIMUM
ARCH	ARCHITECTURAL	MISC	MISCELLANEOUS
ATS	AUTOMATIC TRANSFER SWITCH	MTL	METAL
AWG	AMERICAN WIRE GAUGE	MTS	MANUAL TRANSFER SWITCH
BATT	BATTERY	MW	MICROWAVE
BLDG	BUILDING	NEC	NATIONAL ELECTRIC CODE
BLK	BLOCK	NM	NEWTON METERS
BLKG	BLOCKING	NO.	NUMBER
BM	BEAM	#	NUMBER
BTC	BARE TINNED COPPER CONDUCTOR	NTS	NOT TO SCALE
BOF	BOTTOM OF FOOTING	OC	ON-CENTER
CAB	CABINET	OSHA	OCCUPATIONAL SAFETY AND HEALTH ADMINISTRATION
CANT	CANTILEVERED	OPNG	OPENING
CHG	CHARGING	P/C	PRECAST CONCRETE
CLG	CEILING	PCS	PERSONAL COMMUNICATION SERVICES
CLR	CLEAR	PCU	PRIMARY CONTROL UNIT
COL	COLUMN	PRC	PRIMARY RADIO CABINET
COMM	COMMON	PP	POLARIZING PRESERVING
CONC	CONCRETE	PSF	POUNDS PER SQUARE FOOT
CONSTR	CONSTRUCTION	PSI	POUNDS PER SQUARE INCH
DBL	DOUBLE	PT	PRESSURE TREATED
DC	DIRECT CURRENT	PWR	POWER CABINET
DEPT	DEPARTMENT	QTY	QUANTITY
DF	DOUGLAS FIR	RAD	RADIUS
DIA	DIAMETER	RECT	RECTIFIER
DIAG	DIAGONAL	REF	REFERENCE
DIM	DIMENSION	REINF	REINFORCEMENT
DWG	DRAWING	REQ'D	REQUIRED
DWL	DOWEL	RET	REMOTE ELECTRIC TILT
EA	EACH	RF	RADIO FREQUENCY
EC	ELECTRICAL CONDUCTOR	RMC	RIGID METALLIC CONDUIT
EL	ELEVATION	RRH	REMOTE RADIO HEAD
ELEC	ELECTRICAL	RRU	REMOTE RADIO UNIT
EMT	ELECTRICAL METALLIC TUBING	RWY	RACEWAY
ENG	ENGINEER	SCH	SCHEDULE
EQ	EQUAL	SHT	SHEET
EXP	EXPANSION	SIAD	SMART INTEGRATED ACCESS DEVICE
EXT	EXTERIOR	SIM	SIMILAR
EW	EACH WAY	SPEC	SPECIFICATION
FAB	FABRICATION	SQ	SQUARE
FF	FINISH FLOOR	SS	STAINLESS STEEL
FG	FINISH GRADE	STD	STANDARD
FIF	FACILITY INTERFACE FRAME	STL	STEEL
FIN	FINISH(ED)	TEMP	TEMPORARY
FLR	FLOOR	THK	THICKNESS
FDN	FOUNDATION	TMA	TOWER MOUNTED AMPLIFIER
FOC	FACE OF CONCRETE	TN	TOE NAIL
FOM	FACE OF MASONRY	TOA	TOP OF ANTENNA
FOS	FACE OF STUD	TOC	TOP OF CURB
FOW	FACE OF WALL	TOF	TOP OF FOUNDATION
FS	FINISH SURFACE	TOP	TOP OF PLATE (PARAPET)
FT	FOOT	TOS	TOP OF STEEL
FTG	FOOTING	TOW	TOP OF WALL
GA	GAUGE	TVSS	TRANSIENT VOLTAGE SURGE SUPPRESSION
GEN	GENERATOR	TYP	TYPICAL
GFCI	GROUND FAULT CIRCUIT INTERRUPTER	UG	UNDERGROUND
GLB	GLUE LAMINATED BEAM	UL	UNDERWRITERS LABORATORY
GLV	GALVANIZED	UNO	UNLESS NOTED OTHERWISE
GPS	GLOBAL POSITIONING SYSTEM	UMTS	UNIVERSAL MOBILE TELECOMMUNICATIONS SYSTEM
GND	GROUND	UPS	UNINTERRUPTIBLE POWER SYSTEM (DC POWER PLANT)
GSM	GLOBAL SYSTEM FOR MOBILE	VIF	VERIFIED IN FIELD
HDG	HOT DIPPED GALVANIZED	W	WIDE
HDR	HEADER	W/	WITH
HGR	HANGER	WD	WOOD
HVAC	HEAT/VENTILATION/AIR CONDITIONING	WP	WEATHERPROOF
HT	HEIGHT	WT	WEIGHT
IGR	INTERIOR GROUND RING		

LEGEND

ABBREVIATIONS



5701 SOUTH SANTA FE DRIVE
 LITTLETON, CO 80120



DRAWN BY:	CHECKED BY:	APPROVED BY:
JLR	-	-
RFDS REV #:	----	

CONSTRUCTION DOCUMENTS

SUBMITTALS		
REV	DATE	DESCRIPTION
0	09/21/2021	ISSUED FOR CONSTRUCTION
1	09/28/2021	E-1 CONDUIT CALLOUTS
2	10/04/2021	CONDUIT ROUTING



IT IS A VIOLATION OF LAW FOR ANY PERSON, UNLESS THEY ARE ACTING UNDER THE DIRECTION OF A LICENSED PROFESSIONAL ENGINEER, TO ALTER THIS DOCUMENT.

A&E PROJECT NUMBER
 413140-13712307_D2

DISH WIRELESS, L.L.C.
 PROJECT INFORMATION
 SYSYR00407A
 3830 MONROE AVENUE
 PITTSFORD, NY 14534

SHEET TITLE
LEGEND AND ABBREVIATIONS

SHEET NUMBER
GN-1

SITE ACTIVITY REQUIREMENTS:

1. NOTICE TO PROCEED – NO WORK SHALL COMMENCE PRIOR TO CONTRACTOR RECEIVING A WRITTEN NOTICE TO PROCEED (NTP) AND THE ISSUANCE OF A PURCHASE ORDER. PRIOR TO ACCESSING/ENTERING THE SITE YOU MUST CONTACT THE DISH WIRELESS, L.L.C. AND TOWER OWNER NOC & THE DISH WIRELESS, L.L.C. AND TOWER OWNER CONSTRUCTION MANAGER.
2. "LOOK UP" – DISH WIRELESS, L.L.C. AND TOWER OWNER SAFETY CLIMB REQUIREMENT:
THE INTEGRITY OF THE SAFETY CLIMB AND ALL COMPONENTS OF THE CLIMBING FACILITY SHALL BE CONSIDERED DURING ALL STAGES OF DESIGN, INSTALLATION, AND INSPECTION. TOWER MODIFICATION, MOUNT REINFORCEMENTS, AND/OR EQUIPMENT INSTALLATIONS SHALL NOT COMPROMISE THE INTEGRITY OR FUNCTIONAL USE OF THE SAFETY CLIMB OR ANY COMPONENTS OF THE CLIMBING FACILITY ON THE STRUCTURE. THIS SHALL INCLUDE, BUT NOT BE LIMITED TO: PINCHING OF THE WIRE ROPE, BENDING OF THE WIRE ROPE FROM ITS SUPPORTS, DIRECT CONTACT OR CLOSE PROXIMITY TO THE WIRE ROPE WHICH MAY CAUSE FRICTIONAL WEAR, IMPACT TO THE ANCHORAGE POINTS IN ANY WAY, OR TO IMPEDE/BLOCK ITS INTENDED USE. ANY COMPROMISED SAFETY CLIMB, INCLUDING EXISTING CONDITIONS MUST BE TAGGED OUT AND REPORTED TO YOUR DISH WIRELESS, L.L.C. AND DISH WIRELESS, L.L.C. AND TOWER OWNER POC OR CALL THE NOC TO GENERATE A SAFETY CLIMB MAINTENANCE AND CONTRACTOR NOTICE TICKET.
3. PRIOR TO THE START OF CONSTRUCTION, ALL REQUIRED JURISDICTIONAL PERMITS SHALL BE OBTAINED. THIS INCLUDES, BUT IS NOT LIMITED TO, BUILDING, ELECTRICAL, MECHANICAL, FIRE, FLOOD ZONE, ENVIRONMENTAL, AND ZONING. AFTER ONSITE ACTIVITIES AND CONSTRUCTION ARE COMPLETED, ALL REQUIRED PERMITS SHALL BE SATISFIED AND CLOSED OUT ACCORDING TO LOCAL JURISDICTIONAL REQUIREMENTS.
4. ALL CONSTRUCTION MEANS AND METHODS; INCLUDING BUT NOT LIMITED TO, ERECTION PLANS, RIGGING PLANS, CLIMBING PLANS, AND RESCUE PLANS SHALL BE THE RESPONSIBILITY OF THE GENERAL CONTRACTOR RESPONSIBLE FOR THE EXECUTION OF THE WORK CONTAINED HEREIN, AND SHALL MEET ANSI/ASSE A10.48 (LATEST EDITION); FEDERAL, STATE, AND LOCAL REGULATIONS; AND ANY APPLICABLE INDUSTRY CONSENSUS STANDARDS RELATED TO THE CONSTRUCTION ACTIVITIES BEING PERFORMED. ALL RIGGING PLANS SHALL ADHERE TO ANSI/ASSE A10.48 (LATEST EDITION) AND DISH WIRELESS, L.L.C. AND TOWER OWNER STANDARDS, INCLUDING THE REQUIRED INVOLVEMENT OF A QUALIFIED ENGINEER FOR CLASS IV CONSTRUCTION, TO CERTIFY THE SUPPORTING STRUCTURE(S) IN ACCORDANCE WITH ANSI/TIA-322 (LATEST EDITION).
5. ALL SITE WORK TO COMPLY WITH DISH WIRELESS, L.L.C. AND TOWER OWNER INSTALLATION STANDARDS FOR CONSTRUCTION ACTIVITIES ON DISH WIRELESS, L.L.C. AND TOWER OWNER TOWER SITE AND LATEST VERSION OF ANSI/TIA-1019-A-2012 "STANDARD FOR INSTALLATION, ALTERATION, AND MAINTENANCE OF ANTENNA SUPPORTING STRUCTURES AND ANTENNAS."
6. IF THE SPECIFIED EQUIPMENT CAN NOT BE INSTALLED AS SHOWN ON THESE DRAWINGS, THE CONTRACTOR SHALL PROPOSE AN ALTERNATIVE INSTALLATION FOR APPROVAL BY DISH WIRELESS, L.L.C. AND TOWER OWNER PRIOR TO PROCEEDING WITH ANY SUCH CHANGE OF INSTALLATION.
7. ALL MATERIALS FURNISHED AND INSTALLED SHALL BE IN STRICT ACCORDANCE WITH ALL APPLICABLE CODES, REGULATIONS AND ORDINANCES. CONTRACTOR SHALL ISSUE ALL APPROPRIATE NOTICES AND COMPLY WITH ALL LAWS, ORDINANCES, RULES, REGULATIONS AND LAWFUL ORDERS OF ANY PUBLIC AUTHORITY REGARDING THE PERFORMANCE OF THE WORK. ALL WORK CARRIED OUT SHALL COMPLY WITH ALL APPLICABLE MUNICIPAL AND UTILITY COMPANY SPECIFICATIONS AND LOCAL JURISDICTIONAL CODES, ORDINANCES AND APPLICABLE REGULATIONS.
8. THE CONTRACTOR SHALL INSTALL ALL EQUIPMENT AND MATERIALS IN ACCORDANCE WITH MANUFACTURER'S RECOMMENDATIONS UNLESS SPECIFICALLY STATED OTHERWISE.
9. THE CONTRACTOR SHALL CONTACT UTILITY LOCATING SERVICES INCLUDING PRIVATE LOCATES SERVICES PRIOR TO THE START OF CONSTRUCTION.
10. ALL EXISTING ACTIVE SEWER, WATER, GAS, ELECTRIC AND OTHER UTILITIES WHERE ENCOUNTERED IN THE WORK, SHALL BE PROTECTED AT ALL TIMES AND WHERE REQUIRED FOR THE PROPER EXECUTION OF THE WORK, SHALL BE RELOCATED AS DIRECTED BY CONTRACTOR. EXTREME CAUTION SHOULD BE USED BY THE CONTRACTOR WHEN EXCAVATING OR DRILLING PIERS AROUND OR NEAR UTILITIES. CONTRACTOR SHALL PROVIDE SAFETY TRAINING FOR THE WORKING CREW. THIS WILL INCLUDE BUT NOT BE LIMITED TO A) FALL PROTECTION B) CONFINED SPACE C) ELECTRICAL SAFETY D) TRENCHING AND EXCAVATION E) CONSTRUCTION SAFETY PROCEDURES.
11. ALL SITE WORK SHALL BE AS INDICATED ON THE STAMPED CONSTRUCTION DRAWINGS AND DISH PROJECT SPECIFICATIONS, LATEST APPROVED REVISION.
12. CONTRACTOR SHALL KEEP THE SITE FREE FROM ACCUMULATING WASTE MATERIAL, DEBRIS, AND TRASH AT THE COMPLETION OF THE WORK. IF NECESSARY, RUBBISH, STUMPS, DEBRIS, STICKS, STONES AND OTHER REFUSE SHALL BE REMOVED FROM THE SITE AND DISPOSED OF LEGALLY.
13. ALL EXISTING INACTIVE SEWER, WATER, GAS, ELECTRIC AND OTHER UTILITIES, WHICH INTERFERE WITH THE EXECUTION OF THE WORK, SHALL BE REMOVED AND/OR CAPPED, PLUGGED OR OTHERWISE DISCONTINUED AT POINTS WHICH WILL NOT INTERFERE WITH THE EXECUTION OF THE WORK, SUBJECT TO THE APPROVAL OF DISH WIRELESS, L.L.C. AND TOWER OWNER, AND/OR LOCAL UTILITIES.
14. THE CONTRACTOR SHALL PROVIDE SITE SIGNAGE IN ACCORDANCE WITH THE TECHNICAL SPECIFICATION FOR SITE SIGNAGE REQUIRED BY LOCAL JURISDICTION AND SIGNAGE REQUIRED ON INDIVIDUAL PIECES OF EQUIPMENT, ROOMS, AND SHELTERS.
15. THE SITE SHALL BE GRADED TO CAUSE SURFACE WATER TO FLOW AWAY FROM THE CARRIER'S EQUIPMENT AND TOWER AREAS.
16. THE SUB GRADE SHALL BE COMPACTED AND BROUGHT TO A SMOOTH UNIFORM GRADE PRIOR TO FINISHED SURFACE APPLICATION.
17. THE AREAS OF THE OWNERS PROPERTY DISTURBED BY THE WORK AND NOT COVERED BY THE TOWER, EQUIPMENT OR DRIVEWAY, SHALL BE GRADED TO A UNIFORM SLOPE, AND STABILIZED TO PREVENT EROSION AS SPECIFIED ON THE CONSTRUCTION DRAWINGS AND/OR PROJECT SPECIFICATIONS.
18. CONTRACTOR SHALL MINIMIZE DISTURBANCE TO EXISTING SITE DURING CONSTRUCTION. EROSION CONTROL MEASURES, IF REQUIRED DURING CONSTRUCTION, SHALL BE IN CONFORMANCE WITH THE LOCAL GUIDELINES FOR EROSION AND SEDIMENT CONTROL.
19. THE CONTRACTOR SHALL PROTECT EXISTING IMPROVEMENTS, PAVEMENTS, CURBS, LANDSCAPING AND STRUCTURES. ANY DAMAGED PART SHALL BE REPAIRED AT CONTRACTOR'S EXPENSE TO THE SATISFACTION OF OWNER.
20. CONTRACTOR SHALL LEGALLY AND PROPERLY DISPOSE OF ALL SCRAP MATERIALS SUCH AS COAXIAL CABLES AND OTHER ITEMS REMOVED FROM THE EXISTING FACILITY. ANTENNAS AND RADIOS REMOVED SHALL BE RETURNED TO THE OWNER'S DESIGNATED LOCATION.
21. CONTRACTOR SHALL LEAVE PREMISES IN CLEAN CONDITION. TRASH AND DEBRIS SHOULD BE REMOVED FROM SITE ON A DAILY BASIS.
22. NO FILL OR EMBANKMENT MATERIAL SHALL BE PLACED ON FROZEN GROUND. FROZEN MATERIALS, SNOW OR ICE SHALL NOT BE PLACED IN ANY FILL OR EMBANKMENT.

GENERAL NOTES:

1. FOR THE PURPOSE OF CONSTRUCTION DRAWING, THE FOLLOWING DEFINITIONS SHALL APPLY:
CONTRACTOR: GENERAL CONTRACTOR RESPONSIBLE FOR CONSTRUCTION
CARRIER: DISH WIRELESS, L.L.C.
TOWER OWNER: TOWER OWNER
2. THESE DRAWINGS HAVE BEEN PREPARED USING STANDARDS OF PROFESSIONAL CARE AND COMPLETENESS NORMALLY EXERCISED UNDER SIMILAR CIRCUMSTANCES BY REPUTABLE ENGINEERS IN THIS OR SIMILAR LOCALITIES. IT IS ASSUMED THAT THE WORK DEPICTED WILL BE PERFORMED BY AN EXPERIENCED CONTRACTOR AND/OR WORKPEOPLE WHO HAVE A WORKING KNOWLEDGE OF THE APPLICABLE CODE STANDARDS AND REQUIREMENTS AND OF INDUSTRY ACCEPTED STANDARD GOOD PRACTICE. AS NOT EVERY CONDITION OR ELEMENT IS (OR CAN BE) EXPLICITLY SHOWN ON THESE DRAWINGS, THE CONTRACTOR SHALL USE INDUSTRY ACCEPTED STANDARD GOOD PRACTICE FOR MISCELLANEOUS WORK NOT EXPLICITLY SHOWN.
3. THESE DRAWINGS REPRESENT THE FINISHED STRUCTURE. THEY DO NOT INDICATE THE MEANS OR METHODS OF CONSTRUCTION. THE CONTRACTOR SHALL BE SOLELY RESPONSIBLE FOR THE CONSTRUCTION MEANS, METHODS, TECHNIQUES, SEQUENCES, AND PROCEDURES. THE CONTRACTOR SHALL PROVIDE ALL MEASURES NECESSARY FOR PROTECTION OF LIFE AND PROPERTY DURING CONSTRUCTION. SUCH MEASURES SHALL INCLUDE, BUT NOT BE LIMITED TO, BRACING, FORMWORK, SHORING, ETC. SITE VISITS BY THE ENGINEER OR HIS REPRESENTATIVE WILL NOT INCLUDE INSPECTION OF THESE ITEMS AND IS FOR STRUCTURAL OBSERVATION OF THE FINISHED STRUCTURE ONLY.
4. NOTES AND DETAILS IN THE CONSTRUCTION DRAWINGS SHALL TAKE PRECEDENCE OVER GENERAL NOTES AND TYPICAL DETAILS. WHERE NO DETAILS ARE SHOWN, CONSTRUCTION SHALL CONFORM TO SIMILAR WORK ON THE PROJECT, AND/OR AS PROVIDED FOR IN THE CONTRACT DOCUMENTS. WHERE DISCREPANCIES OCCUR BETWEEN PLANS, DETAILS, GENERAL NOTES, AND SPECIFICATIONS, THE GREATER, MORE STRICT REQUIREMENTS, SHALL GOVERN. IF FURTHER CLARIFICATION IS REQUIRED CONTACT THE ENGINEER OF RECORD.
5. SUBSTANTIAL EFFORT HAS BEEN MADE TO PROVIDE ACCURATE DIMENSIONS AND MEASUREMENTS ON THE DRAWINGS TO ASSIST IN THE FABRICATION AND/OR PLACEMENT OF CONSTRUCTION ELEMENTS BUT IT IS THE SOLE RESPONSIBILITY OF THE CONTRACTOR TO FIELD VERIFY THE DIMENSIONS, MEASUREMENTS, AND/OR CLEARANCES SHOWN IN THE CONSTRUCTION DRAWINGS PRIOR TO FABRICATION OR CUTTING OF ANY NEW OR EXISTING CONSTRUCTION ELEMENTS. IF IT IS DETERMINED THAT THERE ARE DISCREPANCIES AND/OR CONFLICTS WITH THE CONSTRUCTION DRAWINGS THE ENGINEER OF RECORD IS TO BE NOTIFIED AS SOON AS POSSIBLE.
6. PRIOR TO THE SUBMISSION OF BIDS, THE BIDDING CONTRACTOR SHALL VISIT THE CELL SITE TO FAMILIARIZE WITH THE EXISTING CONDITIONS AND TO CONFIRM THAT THE WORK CAN BE ACCOMPLISHED AS SHOWN ON THE CONSTRUCTION DRAWINGS. ANY DISCREPANCY FOUND SHALL BE BROUGHT TO THE ATTENTION OF CARRIER POC AND TOWER OWNER.
7. ALL MATERIALS FURNISHED AND INSTALLED SHALL BE IN STRICT ACCORDANCE WITH ALL APPLICABLE CODES, REGULATIONS AND ORDINANCES. CONTRACTOR SHALL ISSUE ALL APPROPRIATE NOTICES AND COMPLY WITH ALL LAWS, ORDINANCES, RULES, REGULATIONS AND LAWFUL ORDERS OF ANY PUBLIC AUTHORITY REGARDING THE PERFORMANCE OF THE WORK. ALL WORK CARRIED OUT SHALL COMPLY WITH ALL APPLICABLE MUNICIPAL AND UTILITY COMPANY SPECIFICATIONS AND LOCAL JURISDICTIONAL CODES, ORDINANCES AND APPLICABLE REGULATIONS.
8. UNLESS NOTED OTHERWISE, THE WORK SHALL INCLUDE FURNISHING MATERIALS, EQUIPMENT, APPURTENANCES AND LABOR NECESSARY TO COMPLETE ALL INSTALLATIONS AS INDICATED ON THE DRAWINGS.
9. THE CONTRACTOR SHALL INSTALL ALL EQUIPMENT AND MATERIALS IN ACCORDANCE WITH MANUFACTURER'S RECOMMENDATIONS UNLESS SPECIFICALLY STATED OTHERWISE.
10. IF THE SPECIFIED EQUIPMENT CAN NOT BE INSTALLED AS SHOWN ON THESE DRAWINGS, THE CONTRACTOR SHALL PROPOSE AN ALTERNATIVE INSTALLATION FOR APPROVAL BY THE CARRIER AND TOWER OWNER PRIOR TO PROCEEDING WITH ANY SUCH CHANGE OF INSTALLATION.
11. CONTRACTOR IS TO PERFORM A SITE INVESTIGATION, BEFORE SUBMITTING BIDS, TO DETERMINE THE BEST ROUTING OF ALL CONDUITS FOR POWER, AND TELCO AND FOR GROUNDING CABLES AS SHOWN IN THE POWER, TELCO, AND GROUNDING PLAN DRAWINGS.
12. THE CONTRACTOR SHALL PROTECT EXISTING IMPROVEMENTS, PAVEMENTS, CURBS, LANDSCAPING AND STRUCTURES. ANY DAMAGED PART SHALL BE REPAIRED AT CONTRACTOR'S EXPENSE TO THE SATISFACTION OF DISH WIRELESS, L.L.C. AND TOWER OWNER
13. CONTRACTOR SHALL LEGALLY AND PROPERLY DISPOSE OF ALL SCRAP MATERIALS SUCH AS COAXIAL CABLES AND OTHER ITEMS REMOVED FROM THE EXISTING FACILITY. ANTENNAS REMOVED SHALL BE RETURNED TO THE OWNER'S DESIGNATED LOCATION.
14. CONTRACTOR SHALL LEAVE PREMISES IN CLEAN CONDITION. TRASH AND DEBRIS SHOULD BE REMOVED FROM SITE ON A DAILY BASIS.



5701 SOUTH SANTA FE DRIVE
LITTLETON, CO 80120



DRAWN BY:	CHECKED BY:	APPROVED BY:
JLR	-	-

RFDS REV #: - - - -

CONSTRUCTION DOCUMENTS

SUBMITTALS		
REV	DATE	DESCRIPTION
0	09/21/2021	ISSUED FOR CONSTRUCTION
1	09/28/2021	E-1 CONDUIT CALLOUTS
2	10/04/2021	CONDUIT ROUTING



IT IS A VIOLATION OF LAW FOR ANY PERSON, UNLESS THEY ARE ACTING UNDER THE DIRECTION OF A LICENSED PROFESSIONAL ENGINEER, TO ALTER THIS DOCUMENT.

A&E PROJECT NUMBER
413140-13712307_D2

DISH WIRELESS, L.L.C.
PROJECT INFORMATION
SYSYR00407A
3830 MONROE AVENUE
PITTSFORD, NY 14534

SHEET TITLE
GENERAL NOTES

SHEET NUMBER
GN-2

CONCRETE, FOUNDATIONS, AND REINFORCING STEEL:

- ALL CONCRETE WORK SHALL BE IN ACCORDANCE WITH THE ACI 301, ACI 318, ACI 336, ASTM A184, ASTM A185 AND THE DESIGN AND CONSTRUCTION SPECIFICATION FOR CAST-IN-PLACE CONCRETE.
- UNLESS NOTED OTHERWISE, SOIL BEARING PRESSURE USED FOR DESIGN OF SLABS AND FOUNDATIONS IS ASSUMED TO BE 1000 psf.
- ALL CONCRETE SHALL HAVE A MINIMUM COMPRESSIVE STRENGTH (f'c) OF 3000 psi AT 28 DAYS, UNLESS NOTED OTHERWISE. NO MORE THAN 90 MINUTES SHALL ELAPSE FROM BATCH TIME TO TIME OF PLACEMENT UNLESS APPROVED BY THE ENGINEER OF RECORD. TEMPERATURE OF CONCRETE SHALL NOT EXCEED 90°F AT TIME OF PLACEMENT.
- CONCRETE EXPOSED TO FREEZE-THAW CYCLES SHALL CONTAIN AIR ENTRAINING ADMIXTURES. AMOUNT OF AIR ENTRAINMENT TO BE BASED ON SIZE OF AGGREGATE AND F3 CLASS EXPOSURE (VERY SEVERE). CEMENT USED TO BE TYPE II PORTLAND CEMENT WITH A MAXIMUM WATER-TO-CEMENT RATIO (W/C) OF 0.45.
- ALL STEEL REINFORCING SHALL CONFORM TO ASTM A615. ALL WELDED WIRE FABRIC (WWF) SHALL CONFORM TO ASTM A185. ALL SPLICES SHALL BE CLASS "B" TENSION SPLICES, UNLESS NOTED OTHERWISE. ALL HOOKS SHALL BE STANDARD 90 DEGREE HOOKS, UNLESS NOTED OTHERWISE. YIELD STRENGTH (Fy) OF STANDARD DEFORMED BARS ARE AS FOLLOWS:
 #4 BARS AND SMALLER 40 ksi
 #5 BARS AND LARGER 60 ksi
- THE FOLLOWING MINIMUM CONCRETE COVER SHALL BE PROVIDED FOR REINFORCING STEEL UNLESS SHOWN OTHERWISE ON DRAWINGS:
 - CONCRETE CAST AGAINST AND PERMANENTLY EXPOSED TO EARTH 3"
 - CONCRETE EXPOSED TO EARTH OR WEATHER:
 - #6 BARS AND LARGER 2"
 - #5 BARS AND SMALLER 1-1/2"
 - CONCRETE NOT EXPOSED TO EARTH OR WEATHER:
 - SLAB AND WALLS 3/4"
 - BEAMS AND COLUMNS 1-1/2"
- A TOOLED EDGE OR A 3/4" CHAMFER SHALL BE PROVIDED AT ALL EXPOSED EDGES OF CONCRETE, UNLESS NOTED OTHERWISE, IN ACCORDANCE WITH ACI 301 SECTION 4.2.4.

ELECTRICAL INSTALLATION NOTES:

- ALL ELECTRICAL WORK SHALL BE PERFORMED IN ACCORDANCE WITH THE PROJECT SPECIFICATIONS, NEC AND ALL APPLICABLE FEDERAL, STATE, AND LOCAL CODES/ORDINANCES.
- CONDUIT ROUTINGS ARE SCHEMATIC. CONTRACTOR SHALL INSTALL CONDUITS SO THAT ACCESS TO EQUIPMENT IS NOT BLOCKED AND TRIP HAZARDS ARE ELIMINATED.
- WIRING, RACEWAY AND SUPPORT METHODS AND MATERIALS SHALL COMPLY WITH THE REQUIREMENTS OF THE NEC.
- ALL CIRCUITS SHALL BE SEGREGATED AND MAINTAIN MINIMUM CABLE SEPARATION AS REQUIRED BY THE NEC.
- ALL EQUIPMENT SHALL BEAR THE UNDERWRITERS LABORATORIES LABEL OF APPROVAL, AND SHALL CONFORM TO REQUIREMENT OF THE NATIONAL ELECTRICAL CODE.
- ALL OVERCURRENT DEVICES SHALL HAVE AN INTERRUPTING CURRENT RATING THAT SHALL BE GREATER THAN THE SHORT CIRCUIT CURRENT TO WHICH THEY ARE SUBJECTED, 22,000 AIC MINIMUM. VERIFY AVAILABLE SHORT CIRCUIT CURRENT DOES NOT EXCEED THE RATING OF ELECTRICAL EQUIPMENT IN ACCORDANCE WITH ARTICLE 110.24 NEC OR THE MOST CURRENT ADOPTED CODE PRE THE GOVERNING JURISDICTION.
- EACH END OF EVERY POWER PHASE CONDUCTOR, GROUNDING CONDUCTOR, AND TELCO CONDUCTOR OR CABLE SHALL BE LABELED WITH COLOR-CODED INSULATION OR ELECTRICAL TAPE (3M BRAND, 1/2" PLASTIC ELECTRICAL TAPE WITH UV PROTECTION, OR EQUAL). THE IDENTIFICATION METHOD SHALL CONFORM WITH NEC AND OSHA.
- ALL ELECTRICAL COMPONENTS SHALL BE CLEARLY LABELED WITH LAMICOID TAGS SHOWING THEIR RATED VOLTAGE, PHASE CONFIGURATION, WIRE CONFIGURATION, POWER OR AMPACITY RATING AND BRANCH CIRCUIT ID NUMBERS (i.e. PANEL BOARD AND CIRCUIT ID'S).
- PANEL BOARDS (ID NUMBERS) SHALL BE CLEARLY LABELED WITH PLASTIC LABELS.
- TIE WRAPS ARE NOT ALLOWED.
- ALL POWER AND EQUIPMENT GROUND WIRING IN TUBING OR CONDUIT SHALL BE SINGLE COPPER CONDUCTOR (#14 OR LARGER) WITH TYPE THHW, THWN, THWN-2, XHHW, XHHW-2, THW, THW-2, RHW, OR RHW-2 INSULATION UNLESS OTHERWISE SPECIFIED.
- SUPPLEMENTAL EQUIPMENT GROUND WIRING LOCATED INDOORS SHALL BE SINGLE COPPER CONDUCTOR (#6 OR LARGER) WITH TYPE THHW, THWN, THWN-2, XHHW, XHHW-2, THW, THW-2, RHW, OR RHW-2 INSULATION UNLESS OTHERWISE SPECIFIED.
- POWER AND CONTROL WIRING IN FLEXIBLE CORD SHALL BE MULTI-CONDUCTOR, TYPE SOOW CORD (#14 OR LARGER) UNLESS OTHERWISE SPECIFIED.
- POWER AND CONTROL WIRING FOR USE IN CABLE TRAY SHALL BE MULTI-CONDUCTOR, TYPE TC CABLE (#14 OR LARGER), WITH TYPE THHW, THWN, THWN-2, XHHW, XHHW-2, THW, THW-2, RHW, OR RHW-2 INSULATION UNLESS OTHERWISE SPECIFIED.
- ALL POWER AND GROUNDING CONNECTIONS SHALL BE CRIMP-STYLE, COMPRESSION WIRE LUGS AND WIRE NUTS BY THOMAS AND BETTS (OR EQUAL). LUGS AND WIRE NUTS SHALL BE RATED FOR OPERATION NOT LESS THAN 75° C (90° C IF AVAILABLE).
- RACEWAY AND CABLE TRAY SHALL BE LISTED OR LABELED FOR ELECTRICAL USE IN ACCORDANCE WITH NEMA, UL, ANSI/IEEE AND NEC.
- ELECTRICAL METALLIC TUBING (EMT), INTERMEDIATE METAL CONDUIT (IMC), OR RIGID METAL CONDUIT (RMC) SHALL BE USED FOR EXPOSED INDOOR LOCATIONS.

- ELECTRICAL METALLIC TUBING (EMT) OR METAL-CLAD CABLE (MC) SHALL BE USED FOR CONCEALED INDOOR LOCATIONS.
- SCHEDULE 40 PVC UNDERGROUND ON STRAIGHTS AND SCHEDULE 80 PVC FOR ALL ELBOWS/90s AND ALL APPROVED ABOVE GRADE PVC CONDUIT.
- LIQUID-TIGHT FLEXIBLE METALLIC CONDUIT (LIQUID-TITE FLEX) SHALL BE USED INDOORS AND OUTDOORS, WHERE VIBRATION OCCURS OR FLEXIBILITY IS NEEDED.
- CONDUIT AND TUBING FITTINGS SHALL BE THREADED OR COMPRESSION-TYPE AND APPROVED FOR THE LOCATION USED. SET SCREW FITTINGS ARE NOT ACCEPTABLE.
- CABINETS, BOXES AND WIRE WAYS SHALL BE LABELED FOR ELECTRICAL USE IN ACCORDANCE WITH NEMA, UL, ANSI/IEEE AND THE NEC.
- WIREWAYS SHALL BE METAL WITH AN ENAMEL FINISH AND INCLUDE A HINGED COVER, DESIGNED TO SWING OPEN DOWNWARDS (WIREMOLD SPECMATE WIREWAY).
- SLOTTED WIRING DUCT SHALL BE PVC AND INCLUDE COVER (PANDUIT TYPE E OR EQUAL).
- CONDUITS SHALL BE FASTENED SECURELY IN PLACE WITH APPROVED NON-PERFORATED STRAPS AND HANGERS. EXPLOSIVE DEVICES (i.e. POWDER-ACTUATED) FOR ATTACHING HANGERS TO STRUCTURE WILL NOT BE PERMITTED. CLOSELY FOLLOW THE LINES OF THE STRUCTURE, MAINTAIN CLOSE PROXIMITY TO THE STRUCTURE AND KEEP CONDUITS IN TIGHT ENVELOPES. CHANGES IN DIRECTION TO ROUTE AROUND OBSTACLES SHALL BE MADE WITH CONDUIT OUTLET BODIES. CONDUIT SHALL BE INSTALLED IN A NEAT AND WORKMANLIKE MANNER. PARALLEL AND PERPENDICULAR TO STRUCTURE WALL AND CEILING LINES. ALL CONDUIT SHALL BE FISHED TO CLEAR OBSTRUCTIONS. ENDS OF CONDUITS SHALL BE TEMPORARILY CAPPED FLUSH TO FINISH GRADE TO PREVENT CONCRETE, PLASTER OR DIRT FROM ENTERING. CONDUITS SHALL BE RIGIDLY CLAMPED TO BOXES BY GALVANIZED MALLEABLE IRON BUSHING ON INSIDE AND GALVANIZED MALLEABLE IRON LOCKNUT ON OUTSIDE AND INSIDE.
- EQUIPMENT CABINETS, TERMINAL BOXES, JUNCTION BOXES AND PULL BOXES SHALL BE GALVANIZED OR EPOXY-COATED SHEET STEEL SHALL MEET OR EXCEED UL 50 AND BE RATED NEMA 1 (OR BETTER) FOR INTERIOR LOCATIONS AND NEMA 3 (OR BETTER) FOR EXTERIOR LOCATIONS.
- METAL RECEPTACLE, SWITCH AND DEVICE BOXES SHALL BE GALVANIZED, EPOXY-COATED OR NON-CORRODING; SHALL MEET OR EXCEED UL 514A AND NEMA OS 1 AND BE RATED NEMA 1 (OR BETTER) FOR INTERIOR LOCATIONS AND WEATHER PROTECTED (WP OR BETTER) FOR EXTERIOR LOCATIONS.
- NONMETALLIC RECEPTACLE, SWITCH AND DEVICE BOXES SHALL MEET OR EXCEED NEMA OS 2 (NEWEST REVISION) AND BE RATED NEMA 1 (OR BETTER) FOR INTERIOR LOCATIONS AND WEATHER PROTECTED (WP OR BETTER) FOR EXTERIOR LOCATIONS.
- THE CONTRACTOR SHALL NOTIFY AND OBTAIN NECESSARY AUTHORIZATION FROM THE CARRIER AND/OR DISH WIRELESS, L.L.C. AND TOWER OWNER BEFORE COMMENCING WORK ON THE AC POWER DISTRIBUTION PANELS.
- THE CONTRACTOR SHALL PROVIDE NECESSARY TAGGING ON THE BREAKERS, CABLES AND DISTRIBUTION PANELS IN ACCORDANCE WITH THE APPLICABLE CODES AND STANDARDS TO SAFEGUARD LIFE AND PROPERTY.
- INSTALL LAMICOID LABEL ON THE METER CENTER TO SHOW "DISH WIRELESS, L.L.C."
- ALL EMPTY/SPARE CONDUITS THAT ARE INSTALLED ARE TO HAVE A METERED MULE TAPE PULL CORD INSTALLED.



5701 SOUTH SANTA FE DRIVE
LITTLETON, CO 80120



AMERICAN TOWER
A.T. ENGINEERING SERVICES, PLLC
1 FENTON MAIN STREET
SUITE 300
CARY, NC 27511
PHONE: (919) 468-0112
COA: 0012746

DRAWN BY: CHECKED BY: APPROVED BY:

JLR - -

RFDS REV #: - - - -

CONSTRUCTION DOCUMENTS

SUBMITTALS		
REV	DATE	DESCRIPTION
0	09/21/2021	ISSUED FOR CONSTRUCTION
1	09/28/2021	E-1 CONDUIT CALLOUTS
2	10/04/2021	CONDUIT ROUTING

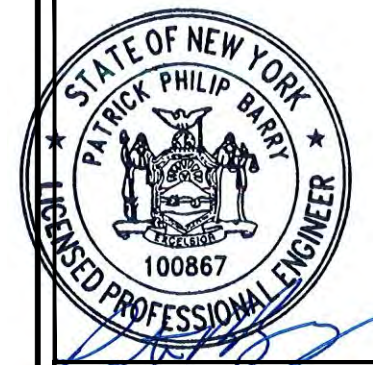

IT IS A VIOLATION OF LAW FOR ANY PERSON, UNLESS THEY ARE ACTING UNDER THE DIRECTION OF A LICENSED PROFESSIONAL ENGINEER, TO ALTER THIS DOCUMENT.

A&E PROJECT NUMBER
413140-13712307_D2

DISH WIRELESS, L.L.C.
PROJECT INFORMATION
SYSYR00407A
3830 MONROE AVENUE
PITTSFORD, NY 14534

SHEET TITLE
GENERAL NOTES

SHEET NUMBER
GN-3

GROUNDING NOTES:

1. ALL GROUND ELECTRODE SYSTEMS (INCLUDING TELECOMMUNICATION, RADIO, LIGHTNING PROTECTION AND AC POWER GES'S) SHALL BE BONDED TOGETHER AT OR BELOW GRADE, BY TWO OR MORE COPPER BONDING CONDUCTORS IN ACCORDANCE WITH THE NEC.
2. THE CONTRACTOR SHALL PERFORM IEEE FALL-OF-POTENTIAL RESISTANCE TO EARTH TESTING (PER IEEE 1100 AND 81) FOR GROUND ELECTRODE SYSTEMS, THE CONTRACTOR SHALL FURNISH AND INSTALL SUPPLEMENTAL GROUND ELECTRODES AS NEEDED TO ACHIEVE A TEST RESULT OF 5 OHMS OR LESS.
3. THE CONTRACTOR IS RESPONSIBLE FOR PROPERLY SEQUENCING GROUNDING AND UNDERGROUND CONDUIT INSTALLATION AS TO PREVENT ANY LOSS OF CONTINUITY IN THE GROUNDING SYSTEM OR DAMAGE TO THE CONDUIT AND PROVIDE TESTING RESULTS.
4. METAL CONDUIT AND TRAY SHALL BE GROUNDED AND MADE ELECTRICALLY CONTINUOUS WITH LISTED BONDING FITTINGS OR BY BONDING ACROSS THE DISCONTINUITY WITH #6 COPPER WIRE UL APPROVED GROUNDING TYPE CONDUIT CLAMPS.
5. METAL RACEWAY SHALL NOT BE USED AS THE NEC REQUIRED EQUIPMENT GROUND CONDUCTOR. STRANDED COPPER CONDUCTORS WITH GREEN INSULATION, SIZED IN ACCORDANCE WITH THE NEC, SHALL BE FURNISHED AND INSTALLED WITH THE POWER CIRCUITS TO BTS EQUIPMENT.
6. EACH CABINET FRAME SHALL BE DIRECTLY CONNECTED TO THE MASTER GROUND BAR WITH GREEN INSULATED SUPPLEMENTAL EQUIPMENT GROUND WIRES, #6 STRANDED COPPER OR LARGER FOR INDOOR BTS; #2 BARE SOLID TINNED COPPER FOR OUTDOOR BTS.
7. CONNECTIONS TO THE GROUND BUS SHALL NOT BE DOUBLED UP OR STACKED BACK TO BACK CONNECTIONS ON OPPOSITE SIDE OF THE GROUND BUS ARE PERMITTED.
8. ALL EXTERIOR GROUND CONDUCTORS BETWEEN EQUIPMENT/GROUND BARS AND THE GROUND RING SHALL BE #2 SOLID TINNED COPPER UNLESS OTHERWISE INDICATED.
9. ALUMINUM CONDUCTOR OR COPPER CLAD STEEL CONDUCTOR SHALL NOT BE USED FOR GROUNDING CONNECTIONS.
10. USE OF 90° BENDS IN THE PROTECTION GROUNDING CONDUCTORS SHALL BE AVOIDED WHEN 45° BENDS CAN BE ADEQUATELY SUPPORTED.
11. EXOTHERMIC WELDS SHALL BE USED FOR ALL GROUNDING CONNECTIONS BELOW GRADE.
12. ALL GROUND CONNECTIONS ABOVE GRADE (INTERIOR AND EXTERIOR) SHALL BE FORMED USING HIGH PRESS CRIMPS.
13. COMPRESSION GROUND CONNECTIONS MAY BE REPLACED BY EXOTHERMIC WELD CONNECTIONS.
14. ICE BRIDGE BONDING CONDUCTORS SHALL BE EXOTHERMICALLY BONDED OR BOLTED TO THE BRIDGE AND THE TOWER GROUND BAR.
15. APPROVED ANTIOXIDANT COATINGS (i.e. CONDUCTIVE GEL OR PASTE) SHALL BE USED ON ALL COMPRESSION AND BOLTED GROUND CONNECTIONS.
16. ALL EXTERIOR GROUND CONNECTIONS SHALL BE COATED WITH A CORROSION RESISTANT MATERIAL.
17. MISCELLANEOUS ELECTRICAL AND NON-ELECTRICAL METAL BOXES, FRAMES AND SUPPORTS SHALL BE BONDED TO THE GROUND RING, IN ACCORDANCE WITH THE NEC.
18. BOND ALL METALLIC OBJECTS WITHIN 6 ft OF MAIN GROUND RING WITH (1) #2 BARE SOLID TINNED COPPER GROUND CONDUCTOR.
19. GROUND CONDUCTORS USED FOR THE FACILITY GROUNDING AND LIGHTNING PROTECTION SYSTEMS SHALL NOT BE ROUTED THROUGH METALLIC OBJECTS THAT FORM A RING AROUND THE CONDUCTOR, SUCH AS METALLIC CONDUITS, METAL SUPPORT CLIPS OR SLEEVES THROUGH WALLS OR FLOORS. WHEN IT IS REQUIRED TO BE HOUSED IN CONDUIT TO MEET CODE REQUIREMENTS OR LOCAL CONDITIONS, NON-METALLIC MATERIAL SUCH AS PVC CONDUIT SHALL BE USED. WHERE USE OF METAL CONDUIT IS UNAVOIDABLE (i.e., NONMETALLIC CONDUIT PROHIBITED BY LOCAL CODE) THE GROUND CONDUCTOR SHALL BE BONDED TO EACH END OF THE METAL CONDUIT.
20. ALL GROUNDS THAT TRANSITION FROM BELOW GRADE TO ABOVE GRADE MUST BE #2 BARE SOLID TINNED COPPER IN 3/4" NON-METALLIC, FLEXIBLE CONDUIT FROM 24" BELOW GRADE TO WITHIN 3" TO 6" OF CAD-WELD TERMINATION POINT. THE EXPOSED END OF THE CONDUIT MUST BE SEALED WITH SILICONE CAULK. (ADD TRANSITIONING GROUND STANDARD DETAIL AS WELL).
21. BUILDINGS WHERE THE MAIN GROUNDING CONDUCTORS ARE REQUIRED TO BE ROUTED TO GRADE, THE CONTRACTOR SHALL ROUTE TWO GROUNDING CONDUCTORS FROM THE ROOFTOP, TOWERS, AND WATER TOWERS GROUNDING RING, TO THE EXISTING GROUNDING SYSTEM, THE GROUNDING CONDUCTORS SHALL NOT BE SMALLER THAN 2/0 COPPER. ROOFTOP GROUNDING RING SHALL BE BONDED TO THE EXISTING GROUNDING SYSTEM, THE BUILDING STEEL COLUMNS, LIGHTNING PROTECTION SYSTEM, AND BUILDING MAIN WATER LINE (FERROUS OR NONFERROUS METAL PIPING ONLY). DO NOT ATTACH GROUNDING TO FIRE SPRINKLER SYSTEM PIPES.

STRUCTURAL STEEL NOTES:

1. STRUCTURAL STEEL SHALL CONFORM TO THE LATEST EDITION OF THE AISC "SPECIFICATION FOR THE DESIGN, FABRICATION AND ERECTION OF STRUCTURAL STEEL FOR BUILDINGS."
2. STRUCTURAL STEEL ROLLED SHAPES, PLATES AND BARS SHALL CONFORM TO THE FOLLOWING ASTM DESIGNATIONS:
 - A. ASTM A-572, GRADE 50 - ALL W SHAPES, UNLESS NOTED OR A992 OTHERWISE
 - B. ASTM A-36 - ALL OTHER ROLLED SHAPES, PLATES AND BARS UNLESS NOTED OTHERWISE.
 - C. ASTM A-500, GRADE B - HSS SECTION (SQUARE, RECTANGULAR, AND ROUND)
 - D. ASTM A-325, TYPE SC OR N - ALL BOLTS FOR CONNECTING STRUCTURAL MEMBERS
 - E. ASTM F-1554 07 - ALL ANCHOR BOLTS, UNLESS NOTED OTHERWISE
3. ALL EXPOSED STRUCTURAL STEEL MEMBERS SHALL BE HOT-DIPPED GALVANIZED AFTER FABRICATION PER ASTM A123. EXPOSED STEEL HARDWARE AND ANCHOR BOLTS SHALL BE GALVANIZED PER ASTM A153 OR B695.
4. ALL FIELD CUT SURFACES, FIELD DRILLED HOLES AND GROUND SURFACES WHERE EXISTING PAINT OR GALVANIZATION REMOVAL WAS REQUIRED SHALL BE REPAIRED WITH (2) BRUSHED COATS OF ZRC GALVILITE COLD GALVANIZING COMPOUND PER ASTM A780 AND MANUFACTURER'S RECOMMENDATIONS.
5. DO NOT DRILL HOLES THROUGH STRUCTURAL STEEL MEMBERS EXCEPT AS SHOWN AND DETAILED ON STRUCTURAL DRAWINGS.
6. CONNECTIONS:
 - A. ALL WELDING TO BE PERFORMED BY AWS CERTIFIED WELDERS AND CONDUCTED IN ACCORDANCE WITH THE LATEST EDITION OF THE AWS WELDING CODE D1.1.
 - B. ALL WELDS SHALL BE INSPECTED VISUALLY. 25% OF WELDS SHALL BE INSPECTED WITH DYE PENETRANT OR MAGNETIC PARTICLE TO MEET THE ACCEPTANCE CRITERIA OF AWS D1.1. REPAIR ALL WELDS AS NECESSARY.
 - C. INSPECTION SHALL BE PERFORMED BY AN AWS CERTIFIED WELD INSPECTOR.
 - D. IT IS THE CONTRACTORS RESPONSIBILITY TO PROVIDE BURNING/WELDING PERMITS AS REQUIRED BY LOCAL GOVERNING AUTHORITY AND IF REQUIRED SHALL HAVE FIRE DEPARTMENT DETAIL FOR ANY WELDING ACTIVITY.
 - E. ALL ELECTRODES TO BE LOW HYDROGEN, MATCHING FILLER METAL, PER AWS D1.1, UNLESS NOTED OTHERWISE.
 - F. MINIMUM WELD SIZE TO BE 0.1875 INCH FILLET WELDS, UNLESS NOTED OTHERWISE.
 - G. PRIOR TO FIELD WELDING GALVANIZING MATERIAL, CONTRACTOR SHALL GRIND OFF GALVANIZING 1/2" BEYOND ALL FIELD WELD SURFACES. AFTER WELD AND WELD INSPECTION IS COMPLETE, REPAIR ALL GROUND AND WELDED SURFACES WITH ZRC GALVILITE COLD GALVANIZING COMPOUND PER ASTM A780 AND MANUFACTURERS RECOMMENDATIONS.
 - H. THE CONTRACTOR SHALL PROVIDE ADEQUATE SHORING AND/OR BRACING WHERE REQUIRED DURING CONSTRUCTION UNTIL ALL CONNECTIONS ARE COMPLETE.
 - I. ANY FIELD CHANGES OR SUBSTITUTIONS SHALL HAVE PRIOR APPROVAL FROM THE ENGINEER, AND DISH WIRELESS L.L.C. PROJECT MANAGER IN WRITING



5701 SOUTH SANTA FE DRIVE
LITTLETON, CO 80120



AMERICAN TOWER®
A.T. ENGINEERING SERVICES, PLLC
1 FENTON MAIN STREET
SUITE 300
CARY, NC 27511
PHONE: (919) 468-0112
COA: 0012746

DRAWN BY: CHECKED BY: APPROVED BY:

JLR - -

RFDS REV #: - - - -

CONSTRUCTION DOCUMENTS

SUBMITTALS		
REV	DATE	DESCRIPTION
0	09/21/2021	ISSUED FOR CONSTRUCTION
1	09/28/2021	E-1 CONDUIT CALLOUTS
2	10/04/2021	CONDUIT ROUTING

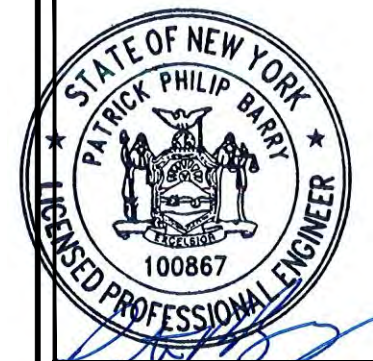

IT IS A VIOLATION OF LAW FOR ANY PERSON, UNLESS THEY ARE ACTING UNDER THE DIRECTION OF A LICENSED PROFESSIONAL ENGINEER, TO ALTER THIS DOCUMENT.

A&E PROJECT NUMBER
413140-13712307_D2

DISH WIRELESS, L.L.C.
PROJECT INFORMATION
SYSYR00407A
3830 MONROE AVENUE
PITTSFORD, NY 14534

SHEET TITLE
GENERAL NOTES

SHEET NUMBER
GN-4

**TOWN OF PITTSFORD
PLANNING BOARD
SEQRA RESOLUTION
Dish Wireless
Preliminary/Final Site Plan and Special Use Permit
3830 Monroe Avenue
Tax Parcel 151.17-2-19.2/L**

WHEREAS, Dish Wireless, as agent for Harris Rainey Associate, Inc., has made application for Preliminary/Final Site Plan and Special Use Permit approval with application materials received January 22, 2024; and

WHEREAS, this is an Unlisted Action pursuant to SEQRA and the Planning Board has considered potential impacts as part of a single agency review; and

WHEREAS, a Part I short EAF was submitted by the applicant and the Planning completed a Part II short EAF, both attached hereto; and

NOW, THEREFORE, upon careful and deliberate consideration by the Planning Board, of all written and oral submissions and testimony by the applicant, appropriate agencies, and the public, and the Planning Board having given this matter due deliberation and consideration; it is

RESOLVED, that the Planning Board finds that the proposed action will not have any significant adverse impact on the environment, and accordingly, hereby grants a negative declaration pursuant to the State Environmental Quality Review Act based upon the following Findings of Fact:

FINDINGS OF FACT

1. This application was referred to Monroe County Planning & Development for comments on February 17, 2024.
2. The Planning Board has considered the possible impacts identified in the Special Permit Section 185-174 and the Telecommunications Towers Section 185-126 of Town Code.
3. Town Code Section 185-179 provides for revocation of a Special Use Permit should conditions be violated or not fulfilled. The Town may monitor the use to ensure that impacts are controlled or minimized.
4. The proposed new three antennas and ancillary equipment will attach to the existing facility and ground equipment will be contained in an existing enclosure and therefore will have minimal visible impact to the general public.
5. The Part II Short EAF completed by the Planning Board has not identified any significant adverse environmental impacts.

CONCLUSION

The within Resolution was motioned by Planning Board Member _____, seconded by Planning Board Member _____, and voted upon by members of the Planning Board as follows:

Paul Alguire
David Jefferson
Paula Liebschutz
Hali Buckley
Kevin Morabito
John Halldow
John Limbeck

Adopted by the Planning Board on March 11, 2024.

April Zurowski
Planning Assistant

DRAFT

Short Environmental Assessment Form Part 1 - Project Information

Instructions for Completing

Part 1 – Project Information. The applicant or project sponsor is responsible for the completion of Part 1. Responses become part of the application for approval or funding, are subject to public review, and may be subject to further verification. Complete Part I based on information currently available. If additional research or investigation would be needed to fully respond to any item, please answer as thoroughly as possible based on current information.

Complete all items in Part 1. You may also provide any additional information which you believe will be needed by or useful to the lead agency; attach additional pages as necessary to supplement any item.

Part 1 – Project and Sponsor Information			
Dish Wireless			
Name of Action or Project:			
Dish Wireless Collocations			
Project Location (describe, and attach a location map):			
3830 Monroe Avenue Pittsford NY 14534			
Brief Description of Proposed Action:			
Install 3 Antennas, 3 Antenna Sector Fram Mounts, 6 RRHs, 1 OVP, 1 Hybrid Cable all to be installed on the existing tower.			
The ground equipment will consist of installing 1 Metal Platform, 1 Ice Bridge, 1 Cable Tray, 1 Cable wall support, 1 PPC Cabinet, 1 Equipment Cabinet, 1 Power Conduit, 1 Telco Conduit, 1 Telco Fiber Box, 1 Drip Box, 1 GPS Unit, 1 Safety Switch if needed, 1 Ciena Box If needed, 1 Meter Scket all to be installed in our lease area within the fenced in compound.			
Name of Applicant or Sponsor:		Telephone: 267-304-1349	
Dish Wireless c/o Darryl Gresham		E-Mail: dgresham@nbcllc.com	
Address:			
1777 Sentry Pkwy W Veva 17 Suite 400			
City/PO:		State:	Zip Code:
Blue Bell		PA	19422
1. Does the proposed action only involve the legislative adoption of a plan, local law, ordinance, administrative rule, or regulation?		NO	YES
If Yes, attach a narrative description of the intent of the proposed action and the environmental resources that may be affected in the municipality and proceed to Part 2. If no, continue to question 2.		<input checked="" type="checkbox"/>	<input type="checkbox"/>
2. Does the proposed action require a permit, approval or funding from any other government Agency?		NO	YES
If Yes, list agency(s) name and permit or approval:		<input checked="" type="checkbox"/>	<input type="checkbox"/>
3. a. Total acreage of the site of the proposed action?		2.83 acres	
b. Total acreage to be physically disturbed?		0 acres	
c. Total acreage (project site and any contiguous properties) owned or controlled by the applicant or project sponsor?		0 acres	
4. Check all land uses that occur on, are adjoining or near the proposed action:			
5. <input type="checkbox"/> Urban <input type="checkbox"/> Rural (non-agriculture) <input type="checkbox"/> Industrial <input checked="" type="checkbox"/> Commercial <input type="checkbox"/> Residential (suburban)			
<input type="checkbox"/> Forest <input type="checkbox"/> Agriculture <input type="checkbox"/> Aquatic <input type="checkbox"/> Other(Specify):			
<input type="checkbox"/> Parkland			

5. Is the proposed action,	NO	YES	N/A
a. A permitted use under the zoning regulations?	<input type="checkbox"/>	<input checked="" type="checkbox"/>	<input type="checkbox"/>
b. Consistent with the adopted comprehensive plan?	<input type="checkbox"/>	<input type="checkbox"/>	<input checked="" type="checkbox"/>
6. Is the proposed action consistent with the predominant character of the existing built or natural landscape?	NO	YES	
	<input type="checkbox"/>	<input checked="" type="checkbox"/>	
7. Is the site of the proposed action located in, or does it adjoin, a state listed Critical Environmental Area? If Yes, identify: _____	NO	YES	
	<input checked="" type="checkbox"/>	<input type="checkbox"/>	
8. a. Will the proposed action result in a substantial increase in traffic above present levels? b. Are public transportation services available at or near the site of the proposed action? c. Are any pedestrian accommodations or bicycle routes available on or near the site of the proposed action?	NO	YES	
	<input checked="" type="checkbox"/>	<input type="checkbox"/>	
	<input checked="" type="checkbox"/>	<input type="checkbox"/>	
	<input checked="" type="checkbox"/>	<input type="checkbox"/>	
9. Does the proposed action meet or exceed the state energy code requirements? If the proposed action will exceed requirements, describe design features and technologies: _____ _____	NO	YES	
	<input checked="" type="checkbox"/>	<input type="checkbox"/>	
10. Will the proposed action connect to an existing public/private water supply? If No, describe method for providing potable water: _____ _____	NO	YES	
	<input checked="" type="checkbox"/>	<input type="checkbox"/>	
11. Will the proposed action connect to existing wastewater utilities? If No, describe method for providing wastewater treatment: _____ _____	NO	YES	
	<input checked="" type="checkbox"/>	<input type="checkbox"/>	
12. a. Does the project site contain, or is it substantially contiguous to, a building, archaeological site, or district which is listed on the National or State Register of Historic Places, or that has been determined by the Commissioner of the NYS Office of Parks, Recreation and Historic Preservation to be eligible for listing on the State Register of Historic Places? b. Is the project site, or any portion of it, located in or adjacent to an area designated as sensitive for archaeological sites on the NY State Historic Preservation Office (SHPO) archaeological site inventory?	NO	YES	
	<input checked="" type="checkbox"/>	<input type="checkbox"/>	
	<input checked="" type="checkbox"/>	<input type="checkbox"/>	
13. a. Does any portion of the site of the proposed action, or lands adjoining the proposed action, contain wetlands or other waterbodies regulated by a federal, state or local agency? b. Would the proposed action physically alter, or encroach into, any existing wetland or waterbody? If Yes, identify the wetland or waterbody and extent of alterations in square feet or acres: _____ _____ _____	NO	YES	
	<input checked="" type="checkbox"/>	<input type="checkbox"/>	
	<input checked="" type="checkbox"/>	<input type="checkbox"/>	

14. Identify the typical habitat types that occur on, or are likely to be found on the project site. Check all that apply:		
<input type="checkbox"/> Shoreline <input type="checkbox"/> Forest <input type="checkbox"/> Agricultural/grasslands <input type="checkbox"/> Early mid-successional <input type="checkbox"/> Wetland <input checked="" type="checkbox"/> Urban <input checked="" type="checkbox"/> Suburban		
15. Does the site of the proposed action contain any species of animal, or associated habitats, listed by the State or Federal government as threatened or endangered?	NO	YES
	<input checked="" type="checkbox"/>	<input type="checkbox"/>
16. Is the project site located in the 100-year flood plan?	NO	YES
	<input checked="" type="checkbox"/>	<input type="checkbox"/>
17. Will the proposed action create storm water discharge, either from point or non-point sources?	NO	YES
If Yes,	<input checked="" type="checkbox"/>	<input type="checkbox"/>
a. Will storm water discharges flow to adjacent properties?	<input checked="" type="checkbox"/>	<input type="checkbox"/>
b. Will storm water discharges be directed to established conveyance systems (runoff and storm drains)?	<input checked="" type="checkbox"/>	<input type="checkbox"/>
If Yes, briefly describe:		

18. Does the proposed action include construction or other activities that would result in the impoundment of water or other liquids (e.g., retention pond, waste lagoon, dam)?	NO	YES
If Yes, explain the purpose and size of the impoundment:	<input checked="" type="checkbox"/>	<input type="checkbox"/>

19. Has the site of the proposed action or an adjoining property been the location of an active or closed solid waste management facility?	NO	YES
If Yes, describe:	<input checked="" type="checkbox"/>	<input type="checkbox"/>

20. Has the site of the proposed action or an adjoining property been the subject of remediation (ongoing or completed) for hazardous waste?	NO	YES
If Yes, describe:	<input checked="" type="checkbox"/>	<input type="checkbox"/>

I CERTIFY THAT THE INFORMATION PROVIDED ABOVE IS TRUE AND ACCURATE TO THE BEST OF MY KNOWLEDGE		
Applicant/sponsor name: <u>Dish Wireless c/o Darryl Gresham</u> Date: <u>1-18-201</u>		
Signature: <u><i>Darryl Gresham</i></u> Title: <u>Agent</u>		



Short Environmental Assessment Form
Part 2 - Impact Assessment

Part 2 is to be completed by the Lead Agency.

Answer all of the following questions in Part 2 using the information contained in Part 1 and other materials submitted by the project sponsor or otherwise available to the reviewer. When answering the questions the reviewer should be guided by the concept "Have my responses been reasonable considering the scale and context of the proposed action?"

	No, or small impact may occur	Moderate to large impact may occur
1. Will the proposed action create a material conflict with an adopted land use plan or zoning regulations?	<input checked="" type="checkbox"/>	<input type="checkbox"/>
2. Will the proposed action result in a change in the use or intensity of use of land?	<input checked="" type="checkbox"/>	<input type="checkbox"/>
3. Will the proposed action impair the character or quality of the existing community?	<input checked="" type="checkbox"/>	<input type="checkbox"/>
4. Will the proposed action have an impact on the environmental characteristics that caused the establishment of a Critical Environmental Area (CEA)?	<input checked="" type="checkbox"/>	<input type="checkbox"/>
5. Will the proposed action result in an adverse change in the existing level of traffic or affect existing infrastructure for mass transit, biking or walkway?	<input checked="" type="checkbox"/>	<input type="checkbox"/>
6. Will the proposed action cause an increase in the use of energy and it fails to incorporate reasonably available energy conservation or renewable energy opportunities?	<input checked="" type="checkbox"/>	<input type="checkbox"/>
7. Will the proposed action impact existing:	<input checked="" type="checkbox"/>	<input type="checkbox"/>
a. public / private water supplies?	<input checked="" type="checkbox"/>	<input type="checkbox"/>
b. public / private wastewater treatment utilities?	<input checked="" type="checkbox"/>	<input type="checkbox"/>
8. Will the proposed action impair the character or quality of important historic, archaeological, architectural or aesthetic resources?	<input checked="" type="checkbox"/>	<input type="checkbox"/>
9. Will the proposed action result in an adverse change to natural resources (e.g., wetlands, waterbodies, groundwater, air quality, flora and fauna)?	<input checked="" type="checkbox"/>	<input type="checkbox"/>
10. Will the proposed action result in an increase in the potential for erosion, flooding or drainage problems?	<input checked="" type="checkbox"/>	<input type="checkbox"/>
11. Will the proposed action create a hazard to environmental resources or human health?	<input checked="" type="checkbox"/>	<input type="checkbox"/>

Check this box if you have determined, based on the information and analysis above, and any supporting documentation, that the proposed action may result in one or more potentially large or significant adverse impacts and an environmental impact statement is required.

Check this box if you have determined, based on the information and analysis above, and any supporting documentation, that the proposed action will not result in any significant adverse environmental impacts.

Town of Pittsford Planning Board

March 11, 2024

Name of Lead Agency

Date

John Limbeck

Chairman of the Planning Board

Print or Type Name of Responsible Officer in Lead Agency

Title of Responsible Officer

Signature of Responsible Officer in Lead Agency

Signature of Preparer (if different from Responsible Officer)

**TOWN OF PITTSFORD
PLANNING BOARD
Dish Wireless
Preliminary/Final Site Plan and Special Use Permit
3830 Monroe Avenue
Tax Parcel 151.17-2-19.2/L**

WHEREAS, Dish Wireless, as agent for Harris Rainey Associates, Inc., has made application for Preliminary/Final Site Plan and Special Use Permit approval with application materials received January 22, 2024; and

WHEREAS this is an Unlisted Action pursuant to SEQRA and the Planning Board has considered potential impacts as part of a single agency review and granted a negative declaration on March 11, 2024; and

WHEREAS, a public hearing was duly advertised and held on March 11, 2024, at which time it was closed, and public comment was incorporated into the public record; and

NOW, THEREFORE, upon careful and deliberate consideration by the Planning Board, of all written and oral submissions and testimony by the applicant, appropriate agencies, and the public, the Planning Board having given this matter due deliberation and consideration; it is

RESOLVED, that the Planning Board of the Town of Pittsford grants Preliminary/Final Site Plan and Special Use Permit approval based upon the following Findings of Fact and subject to compliance with the following Conditions of Approval:

FINDINGS OF FACT

1. This application proposes three new antennas and ancillary equipment to be installed on the existing cellular facility at 3830 Monroe Avenue. Accompanying ground equipment is also proposed within the existing lease area. No height increase to the tower or expansion to the existing fenced compound are proposed.
2. This application was referred to Monroe County Planning & Development for comments on February 17, 2024.
3. The application materials have addressed possible impacts identified in the Special Permit Section 185-174 and the Telecommunications Towers Section 185-126 of Town Code. The Planning Board has reviewed the possible impacts and concluded the proposed antenna array will not adversely affect surrounding properties.
4. Town Code Section 185-179 provides for revocation of a Special Use Permit should conditions be violated or not fulfilled. The Town may monitor the use to ensure that impacts are controlled or minimized.
5. This and all future approvals are binding on all future owners of the facility, and compliance with the Special Use Permit granted for the facility is dependent on continuing maintenance of the facility ensuring excessive noise is not generated and its visual appearance is maintained.

CONDITIONS OF APPROVAL

1. Communications antennas can be operated only at FCC-designated frequencies and power levels.

2. A building permit must be issued from the Town of Pittsford Building Department for the installation of the new Dish Wireless equipment. A structural analysis will be required prior to the issuance of a building permit.
3. This approval is subject to all applicable requirements of Town Code §185-126, including the requirement that a suitable removal bond for the Dish Wireless equipment must be executed and filed with the Town.
4. Lighting of the tower is strictly prohibited.

The within Resolution was motioned by Planning Board Member _____, seconded by Planning Board Member _____, and voted upon by members of the Planning Board as follows:

Paul Alguire
David Jefferson
Paula Liebschutz
Hali Buckley
Kevin Morabito
John Halldow
John Limbeck

Adopted by the Planning Board on March 11, 2024.

April Zurowski
Planning Assistant

**TOWN OF PITTSFORD
PLANNING BOARD
FEBRUARY 26, 2024**

Minutes of the Town of Pittsford Planning Board meeting held on February 26, 2024 at 6:30PM local time. The meeting took place in the Lower-Level Meeting Room of Pittsford Town Hall, 11 S. Main Street.

PRESENT: John Limbeck, Kevin Morabito, Hali Buckley, Paul Alguire

ABSENT: John Halldow, Paula Liebschutz, Dave Jefferson

ALSO PRESENT: Doug DeRue, Director of Planning, Zoning, and Development; Robert Koegel, Town Attorney; April Zurowski, Planning Assistant

ATTENDANCE: There were 11 members of the public present.

Chairman Limbeck made a motion to call the meeting to order, seconded by Board Member Morabito. Following a unanimous voice vote, the meeting opened at 6:30PM.

PENDING DECISION:

Victorian Estates Resubdivision (3096/3092 Clover Street)
Preliminary/Final Resubdivision

Thomas Harrington, of Costich Engineering, reintroduced the application. Priya Gupta, owner of 3092 Clover Street, was also in attendance. The applicant is requesting a resubdivision of two properties, 3096 and 3092 Clover Street, in anticipation to build a home on the vacant lot of 3092 Clover Street. Mr. Harrington stated that revised septic system and sanitary sewer extension estimates have been submitted for Planning Board review.

Chairman Limbeck stated that there is an open public hearing on this matter and invited public comment.

Hearing none, Chairman Limbeck motioned to close the public hearing, seconded by Board Member Buckley, none opposed.

Chairman Limbeck read the Preliminary/Final Resubdivision resolution, which was unanimously approved by the Board.

CONTINUED HEARINGS:

McMahon LaRue Associates, Geoca Subdivision
Preliminary Subdivision

The applicant was not in attendance.

Chairman Limbeck stated that there is an open public hearing on this matter and invited public comment.

Hearing none, Chairman Limbeck stated that the public hearing will remain open.

OTHER DISCUSSION:

The minutes of February 12, 2024 were approved following a motion by Chairman Limbeck, seconded by Board Member Morabito. Following a unanimous voice vote, the minutes were approved, none opposed.

Chairman Limbeck motioned to close the meeting at 6:35PM, seconded by Board Member Alguire, and was approved by a unanimous voice vote, none opposed.

Respectfully submitted,

April Zurowski
Planning Assistant

OFFICIAL MINUTES ARE ON FILE IN THE OFFICE OF THE PLANNING
DEPARTMENT

DRAFT